The Fresno Morning Republican

VOL. L—NO. 91. FRESNO, CALIFORNIA, FRIDAY, SEPTEMBER 29, 1916. PRICE FIVE CENTS

ALL PARTIES IN MARYSVILLE IN SUPPORT OF JOHNSON

Largest Meeting in Political History of City

PAPERS AGREE

Other Addresses of Day Take Place at Oroville and Gridley

(Special to the Republican.)

MARYSVILLE, Sept. 28.—The biggest meeting in the political history of Marysville was held here this evening, when 2000 people chocked the Marysville Theater to hear Governor Hiram W. Johnson speak in behalf of his candidacy for United States senator. Long before the opening of the meeting, the place was jammed. Dozens of chairs were rushed into the auditorium, but they were insufficient. With the gallery packed to the ceiling and with the walls lined with spectators, the officers were forced to close the doors, excluding many who vainly sought admittance.

The platform had on it as vice presidents, Republicans, Progressive-Republicans, Democrats and Socialists, one of the vice presidents being W. H. Carlin, rated the leading Democrat of the district. W. P. Rich, chairman of the meeting, said that when Johnson stood for California in the Senate, the people would know that they had "a man on the job every minute."

He said that the governor was the man who had made California famous; that he had focused the attention of the nation by his wonderful ability and courage, and that it was likely, some day, that the people of the nation would send him to the White House. At this last sally, the audience arose and gave the governor a tremendous cheer.

The two local dailies of Marysville are for Johnson; the whole city seems Johnson-crazy, and the prediction is made that the governor will carry Yuba county from two to three to one.

At Oroville this morning, 700 people filled the Exposition pavilion, hundreds being unable to obtain seats. All the Booth supporters here appeared solidly, enthusiasticaly for Johnson. All the members of the Republican county committee acted as vice presidents. On the platform were Superior Judge Gregory, District Attorney Raymond Leonard, chairman of the meeting, and Chairman Harry Davidson of the Republican county committee, the latter having accompanied the governor on his tour through Butte county during the day.

In the afternoon, despite the hot weather, half the population of Gridley filled the Gridley Theater to hear the governor. W. L. Burleson, a member of the state central committee, was chairman.

BLACKMAN ESCAPES DISTRESSED SHIP

Warships Starting in Search of Him Are Recalled

SAN DIEGO, Cal., Sept. 27.—After a battle with wind and wave in a seven-day gale off Cedros Island, Arthur Blackman, son of J. E. Blackman, a New York capitalist, arrived here today on the fishing schooner St. Agnes. He left his ship, the auxiliary schooner Catarina, at Cedros Island. Numerous craft have been searching for Blackman during the last week, and this morning torpedo destroyers started out to hunt for him, but were recalled by wireless.

Blackman was aboard the Catarina bound from Magdalena Bay to San Diego, in tow of the schooner Freda, September 18, when the Catarina's fuel gave out. The Freda was at once dispatched to San Diego for a supply and the Catarina proceeded up the coast under sail. A few hours after the Freda's departure, said Blackman, "the Catarina was overtaken by a violent northwestern which tore its sails to ribbons. The boat drifted to within a few hundred yards of the rocks of Black Poin on Cedros Island, before anchor was dropped. The following day, the schooner weathered its way off shore, but the gale stripped the craft of canvas and it was forced to head for Cedros Island again. Anchoring off South Bay until September 25, when the gale subsided, the Catarina finally made its way into the bay. When the food and water supply was nearly depleted, the St. Agnes hove in sight.

Blackman left three Mexican sailors aboard the Catarina and will arrange to have her towed to San Diego.

SAY HE ALLOWED HIS WIFE TO DIE

SAPULPA, Okla., Sept. 28.—Charged with having permitted his wife to die without medical aid, Walter Barnett, of Sapulpa, today was arrested by county authorities. Refusal of an undertaker to permit burial without a physician's certificate led to the disclosure that Mrs. Barnett had been ill three weeks and during that time, the authorities said, had been without a doctor's service. Barnett was released on $5000 bond.

COLONEL ROE SUICIDES.

PORT ORANGE, Fla., Sept. 28.—Colonel F. W. Roe, U. S. A., retired, son of the late Admiral Roe, shot himself here today and died instantly. He is survived by an invalid wid w here and mother in Washington, where the body will be taken. He had been an invalid for three years.

NECK BROKEN YEAR AGO; JUST FINDS IT OUT

PITTSBURG, Sept. 28.—Joe Maston, all around athlete of the University of Pennsylvania, has had his neck broken since last fall, but he did not know it until today when, after vainly trying to play with the football team, he consulted a physician. An X-ray photograph disclosed that the only reason Maston is not dead is because the fracture is between the second and third vertebra and the spinal column is not affected.

The accident occurred in a scrimmage.

AMERICAN TROOPS MUST NOT CROSS

Some Already Wounded in Clash on Mexican Side

EL PASO, Texas, Sept. 28.—That the crossing of the Mexican frontier by armed American soldiers is still regarded as an act of invasion to be repelled by armed force, is revealed in a message received today by Consul Andres Garcia from Colonel Jose Rojas, chief of arms at Ojinaga, relative to the trespass committed in the Big Bend district on September 19 and 21. For this act General Funston has since ordered a court-martial of the offenders.

After satisfying himself previously that American soldiers had been over into Mexico, Colonel Rojas said that he ordered Major Jesus Gallegos, commanding the San Antonio district, to keep a strict watch and send back any patrols crossing the line. On the 19th the Carranza soldiers who went to order back a party of twelve Americans, exchanged shots with them. The message continues:

"On the 21st, another group of nine Americans passed above San Antonio. Five of our men were sent to communicate to them the order issued in this respect. As before, the Americans opened fire, which was answered. An American horse was killed and pools of blood were found which showed that some of the invaders had been wounded. This clash took place four leagues from the river, demonstrating that the main authors of the trouble were the Americans and not my troops."

BOOST PRICE OF BREAD BY HALF

Denver and New York Both Report Bakers' Action

DENVER, Sept. 28.—The price of bread and pastry in Denver will be increased approximately 50 per cent after Monday, according to the Master Bakers' Association, whose session begun last night, ended early today. The question of a still greater increase was the subject of debate. Five-cent loaves of bread are to be increased to 7 1-2 cents or eight cents for single loaves.

NEW YORK, Sept. 27.—Another of the large baking companies in the city announced tonight that it had decided to increase the price of bread 25 per cent.

ZULIA MUTINEER OUT OF PRISON

WILLEMSTADT, Curacao, Sept. 25.—Senor Arangeuren, former temporary president of the state of Zulia, Venezuela, together with a number of his followers who were arrested in May on a charge of mutiny against the newly appointed president of the state, General Garcia, have been released from prison at Maracaibo and arrived here on their way to Curacao.

Twenty persons were killed or wounded in the outbreak at Maracaibo against General Garcia, who had been appointed to succeed Senor Aranguren as president of Zulia. The citizens of Maracaibo endeavored to prevent Garcia landing from a steamer and troops fired on them, quelling the disorder.

FODERA FOUND GUILTY BY JURY

SAN JOSE, Cal., Sept. 28.—Antone Fodera, a San Francisco merchant, was found guilty by a jury in the criminal department of the Superior Court here today at his second trial of having failed to stop and give assistance after running down Hector Zepeda, a Santa Clara University student, who was killed in the collision. A few minutes later another superior judge gave Zepeda's father a $15,000 judgment against Fodera for the loss of his son's life.

NURSE SHOOTS MATRON.

OAKLAND, Sept. 28.—Miss Alvina De Marre, discharged nurse at the West Oakland Home, this afternoon shot Rose Bordanaro, matron, through the arm and then turned the revolver upon herself. Both women, badly wounded, are at the Emergency hospital.

FLOODS IN AUSTRALIA.

MELBOURNE, Australia, Sept. 28.—Floods have made breaches in the river levees in this region, inundating 100 square miles of country. The town of Moropux has been virtually submerged. Ballan had ten inches of rain since Thursday last, six inches of rain having fallen at Melbourne.

CANADIAN RAILWAY.

MONTREAL, Sept. 28.—Net earnings of the Canadian Pacific railway for August were $3,487,787, an increase of $2,025,472 over August a year ago. Gross earnings were $13,270,467, an increase of $4,469,016.

VILLA HAS BAND AT NAMIQUIPA; WALKS ON CRUTCH

Is Said to Have Hope of Striking Into Texas Soon

AFTER SUPPLIES

Followers in Rags; Is Bandit's Old Fighting Country

FIELD HEADQUARTERS, AMERICAN PUNITIVE EXPEDITION IN MEXICO, Sept. 27.—(by radio to Columbus, N. M.)—Francisco Villa, with 600 men, was at Santa Clara ranch, 30 miles east of Namiquipa, on September 22, for the immediate purpose of capturing trains near Laguna and with the ulterior motive of striking north and invading Texas in the vicinity of Fabens, according to the latest and most detailed report of the bandit leader's movements received tonight at field headquarters.

The following leading adherents are said to be with Villa: Jose Inez Salazar, Martin Lopez, three Murgia brothers, Nikolas Fernandez. Villa himself is said to be unable to walk without a crutch or to put his right foot to the ground. The horses in his band are reported to be in a very poor condition and his followers are said to be in rags.

The American expeditionary headquarters declined to vouch for the authenticity of the reports, but it is believed possible Villa might enter the Santa Clara country for the purpose of recruiting or securing a base from which he could attack trains and secure supplies. This region is his old stamping grounds; the outlaw knows the country thoroughly and it would afford him an almost secure hiding place.

Defeat Villa Band

CHIHUAHUA CITY, Mex., Sept. 28.—More than a hundred Villa followers were killed, the bandit leader Baudelio Uribe was taken prisoner, and heavy casualties suffered by Carranza forces in a terrific fight at Cusihuriachic, an important mining center about fifty miles southwest of Chihuahua City, according to a message received today by General Trevino from General Natias Ramos, who was himself slightly wounded.

Details of the fight were few and were appended to the request of General Ramos for surgeons and medical supplies.

Baudelio Uribe, leader of the band, and Villa's chief lieutenant, was the originator of the idea of cutting off the ears of captured government soldiers. Many others of his command are reported to have ben made prisoner.

News of the fight was also received here from the telegraph operator at Santa Isabel, who added nothing to the report of General Ramos.

Santa Isabel is thirty-three miles by train from Chihuahua City. The direct distance between the two towns is about thirty-five miles.

Troops continue to pour into Chihuahua City from the south to participate in the Villa hunt.

General Apolonio Trevino's command arrived from Torreon today and paraded through the streets. The horses of this command were in good condition and the troops will be sent into the field in pursuit of Villa at once.

General Fortunato Maycotte is expected to arrive here soon with his command from the Laguna district near Torreon.

The command of General Carlos Azunos was enroute from Saltillo to reinforce the garrison here, and a command from Monterey, under Colonel Muzquiz, is also on the road.

Arredondo Puzzled

LAREDO, Texas, Sept. 28.—Elizo Arredondo, Mexican ambassador designate to the United States, arrived here tonight from Washington on his way to Mexico City, where he will confer with General Carranza. He said he was entirely in the dark as to the nature of his recall and that as far as he knew his mission had nothing to do with the conference being held at New London, Conn.

He will leave for the interior of Mexico tomorrow, where he will spend about ten days, he said.

Marries His Fifth Wife at the Age of Ninety-Four Years

COLORADO SPRINGS, Colo., Sept. 28.—Married for the first time in London the day Victoria was crowned queen, Captain Charles A. Gordon, now a resident of this city, will tomorrow celebrate his fifth wedding day. He is 94 years old and his bride-to-be, Mrs. Margaret Dixon, is 78. Gordon's only son is the same age as his prospective stepmother.

On the day of his first marriage, in 1837, Gordon entered Chatham military academy, London. He served in the Punjab war in India in 1847 and fought in the war of the Crimea in 1854, winning a lieutenant's command. Three years later he went to India during a Sepoy uprising, and was made a captain. He came to America in 1873 and fought throughout the civil war. He has lived here since 1871.

ROB PULLMAN TOURISTS.

DALLAS, Texas, Sept. 28.—Several hundred dollars' worth of jewelry is reported to have been stolen last night from passengers in two Pullman cars of a Texas & Pacific railroad train which arrived here this morning from Texarkana. Two men, a white man and a negro, were taken into custody when the train arrived and are being held pending an investigation.

CIGAR MAKERS STRIKE.

TAMPA, Fla., Sept. 28.—One thousand cigar makers in five factories went on strike here today for higher wages for piece work.

METAL FISH ROD STRIKING WIRE, KILLS WOMAN

MISSION, B. C., Sept. 28.—Mrs. Hugh M. Abercrombie, a prominent young woman of this place, was killed while fishing today when her metallic rod came into contact with an electric power line under which she was passing in trying to find a more suitable spot for casting.

HUGHES ANSWERS OLNEY REGARDING WAGE BILL

Would Not Urge Filibustering Campaign Measure

Administration Rushed it Through After Needless Delay

SARATOGA SPRINGS, N. Y., Sept. 28.—Charles E. Hughes tonight told the Republican unofficial state convention here why he had not urged Republican senators to filibuster "to the last ditch" against the passage of the Adamson eight-hour law passed to avert the threatened railroad strike. The nominee declared he did not believe in filibustering, for one thing, and that if the majority in Congress had determined to pass the bill there was no reason whatever why its passage should have been delayed by filibustering tactics.

"It (the administration) acted with swiftness," Mr. Hughes said, "and it cannot now cry that a Republican candidate a thousand miles away should have saved it from carrying out its fixed determination."

The nominee read to the convention correspondence between Chairman Newlands of the Senate interstate commerce committee; Harry A. Wheeler, chairman of the committee on railroad situation of the Chamber of Commerce of the United States, and President Wilson—none of the letters was from the President, but he was addressed in the correspondence—to uphold his contention that 300,000 firms and corporations in the country had asked the President to take action before the threatened strike situation became acute. Hughes also quoted an extract from the President's address to Congress on the subject, to support his claim that the bill should not have been passed.

Query from Olney.

A question asked by Richard Olney, secretary of state under President Cleveland, as to why Mr. Hughes had not urged Republican senators to filibuster against the bill was made the occasion for Mr. Hughes' declaration. He said:

"A distinguished Democrat, a former secretary of state, Mr. Olney, whom I have always admired and respected and whose record presents a singular contrast to that of the present administration, springs to its defense in its hour of trial. With his ability I assume he has done the best that can be done.

"He Says, referring to the recent railroad situation, that I object, not to the averted strike, but to the mode of its accomplishment, to wit: By the threat of a strike within a time too short for due consideration of necessary legislation. I am not prepared to admit the necessity of wage increases by law but I do object in every fibre of my being to legislation under duress. I object to the surrender of the Executive to force. That is the path of disaster. If the distinguished ex-secretary of state desires to take the nation along that path I will not accompany him.

"He asks why I did not urge twenty-eight Republican senators to filibuster to the last ditch. Well, I do not believe in filibustering, for one thing. If Congress, through its majority, was determined to pass the bill, there was no reason whatever why its action should be merely delayed by filibustering. Arguments along this line really come to this—that in some way the administration should have been saved from itself.

Broke Moral Fibre

"The truth is that the executive destroyed the moral strength of the situation when he threw up his hands, yielded the principle of arbitration and went to Congress demanding the railway wage bill as the price of peace. Congress, so far as the moral of the situation was concerned, ratified a surrender already made. The administration chose its ground; it selected its ground carefully and with manifest view to partisan expediency. In the closing days it acted with swiftness and it cannot now cry that a Republican candidate a thousand miles away should have saved it from carrying out its fixed determination."

"Caught Unprovided."

Hughes' citation from President Wilson's address to Congress was a brief one. The part quoted followed the President's declaration that "I yield to no man in firm adherence alike of conviction and of purpose to the principle of arbitration in industrial disputes," and was a part of the same sentence, which was as follows:

"But matters have come to a sudden crisis in this particular dispute and the country has been caught unprovided with any practicable means of enforcing that conviction in practice, by whose fault we will not now stop to inquire."

Documents read by Hughes included an extract from a letter written by Wheeler July 29 last, to the President, in which Wheeler expressed the hope that the President would "see fit to start an inquiry on behalf of the administration as to the near approach of an actual crisis" and in the following statement attributed to Senator Newlands on August 4:

"It was determined to have no hearing upon the subject, but to lay the resolution (Senate joint resolution 146, providing for an investigation by the Interstate Commerce commission) on

(Continued on Page 2.)

GENERAL STRIKE MAKES LITTLE SHOWING IN NEW YORK

Labor Leaders Claim 140,000 Men Have Quit Work

SLOW TO QUIT

Building Trades Leaders Refuse to Act for the Present

NEW YORK, Sept. 28.—The widely exploited sympathetic strike walkout of trades unionists in greater New York in aid of the striking car men, which was supposed to have started yesterday, had not materialized tonight, according to the police. The labor leaders, however, claimed that upward of 140,000 workers actually had quit their places, but refused to make public the names of any unions answering the call. The police declared they were unable to find any evidence of a general strike.

A meeting late today of representatives of thirty-six unions of the United Building Trades, comprising a membership of more than 100,000 refused to take any action in the sympathetic strike movement, it was announced. They simply voted, according to their spokesmen, to refer the question back to the unions themselves and adjourned until next Wednesday.

The Longshoremen and Tidewater boatmen, numbering about 34,000, also failed to take any definite action. A resolution passed by forty-one longshoremen's unions, said the men stood ready and willing to quit in sympathy with the car men "whenever, in their judgment, a strike is necessary," and they are ordered out by their international president, T. St. O'Connor.

Members asserted that the prospect of O'Connor calling a strike was remote because of existing contracts.

For the first time since the car strike began, September 6, many surface cars were operated today without police guards. The service generally, it was announced, was improved, cars being operated even in suburban towns affected by the strike.

The possibility of a strike of motormen on subway and elevated lines being ordered by the Brotherhood of Locomotive Engineers was said by union men themselves to be remote, inasmuch as the motormen now are earning from $8 to $10 a day.

SAY BANKERS NOT MAKING ENOUGH

Suggest Service Charge to Be Made Against Small Depositors

KANSAS CITY, Mo., Sept. 28.—Congressional investigation of the livestock industry, including production, marketing, slaughter, and distribution and sale of all cattle was asked here today in a resolution presented to the American Bankers' Association. Action on the resolution, presented by George E. Webb of San Angelo, Texas, was deferred until tomorrow.

"We face the alarming fact that for twenty years the production of cattle has not kept pace with the increase of population, but has decreased in number," it reads. "With thousands of acres of virgin land being brought annually under the plow we have reduced our annual average production per acre to about 50 per cent, producing today less than half the average per acre of European farms. This while yet our nation is in its infancy."

Despite the prosperity, characterized as the greatest the country has ever known, bankers are making less profits than at any time within the last twenty years. Statements to that effect were made to the convention by Joseph Chapman of Minneapolis. A service charge on small depositors' accounts was among the things recommended by him to increase the profit account. Mr. Chapman also recommended consolidation of the office of comptroller of the currency and the federal reserve board.

"The reserve act has demonstrated that it is workable," he said, "It will make money cheap and plentiful."

JAPANESE ACCUSED OF COUNTERFEITING

SACRAMENTO, Sept. 28.—Riki Nakomolo, a Japanese, was arrested here today by United States secret service men and charged with raising two-dollar bills to ten-dollar bills. It is alleged he has passed several hundred dollars in counterfeit money. The officers claim Nakomolo is one of the cleverest bill-raisers arrested in California in recent years.

Infantile-Paralysis Found at Spokane

SPOKANE, Wash., Sept. 28.—The first case of infantile paralysis in Spokane, was officially reported today when health officers discovered that Beulah, 6-year-old daughter of Health Inspector Charles P. Waske, has been stricken with the disease.

G. Y. WALLACE DIES.

SALT LAKE, Sept. 28.—George Y. Wallace, formerly president of the Rocky Mountain Bell Telephone Company, and a pioneer in telephone development in the west, died last night, aged 78.

MAYOR'S SON IS INVOLVED IN STRIKE RIOT

TACOMA, Wash., Sept. 28.—Following the filing of information against nine longshoremen and one strikebreaker, growing out of a near-riot Tuesday when striking longshoremen in automobiles gave chase to fleeing strike-breakers, also in an automobile, it developed that one of the strikers accused was Edgar J. Fawcett, son of Mayor Fawcett, and that one of the two pursuing automobiles was the mayor's own machine.

In the information filed today the strikers were accused of unlawful assemblage for the purpose of picketing and molesting traffic on a public thoroughfare. The strike-breaker is accused of shooting in a public place.

JAPANESE VIEWS ARE NOT OFFICIAL

Embassy Carefully Denies It Knows of Plans to Renew Controversy

WASHINGTON, Sept. 28.—Responsibility for any statement that after the European war Japan would renew negotiations with the United States over immigration and alien land legislation was disclaimed by the Japanese embassy today in a statement issued by the charge, Tokichi Tanaka. It was explained that an official of the embassy who expressed the views on this subject yesterday spoke personally and without any authorization.

Furthermore, Tanaka declared that Baron Sakatani, the former Japanese finance minister, who has suggested in speeches in New York that Japan would take up the alien land issue again as soon as the war was over, was in no way authorized to speak for the foreign office and was discussing the question solely as an influential statesman, representing a large body of Japanese public opinion.

The embassy statement follows:

"A press report concerning Japanese-American relations that appeared in several papers this morning containing views said to have emanated from this embassy, contained several misrepresentations. Among other things, the most glaring are statements concerning the immigration and the California land law matter.

"As to the question of the Japanese immigration into this country, Japan for the present has nothing to negotiate about. What is generally known as the gentlemen's agreement is being observed to the satisfaction of our two countries. Whatever objectionable section there was in the proposed immigration bill of the United States has been deleted.

"The California land law controversy may be said to be held in abeyance, since as is apparent by the published correspondence between the Japanese and American governments, both governments have not yet arrived at a final disposition of the question. However, whether or not Japan will renew her protests in this matter at the end of the European war, or whether she will revive the controversy in one form or another at all, this embassy has not the least knowledge."

CHARGE A NURSE WITH BLACKMAIL

Police Use Dictagraph to Get Evidence Against Woman

CINCINNATI, Ohio, Sept. 28.—Miss Margaret Gorey, a trained nurse, was arrested here today in the offices of Dr. C. A. L. Reed, a prominent physician, charged in an indictment returned by the Hamilton county grand jury with blackmail. The arrest brought to light a series of attempts on the part of the police, one of which they claim finally resulted in success, to obtain a confession from Miss Gorey through the means of a dictagraph.

In a statement, directly following the arrest, Dr. Reed said that Miss Gorey had sought employment from him, that she had been refused, and that following repeated attempts on her part to induce him to employ her, she had threatened to bring suit against him based on a charge of immoral conduct.

Dr. Reed stated that Miss Gorey had confessed while the police on the other end of the telephonic device were listening to the entire conversation, that she knew to be false, but that she likewise knew he could not prove that it was false and that she would settle the matter for $20,000. Otherwise the physician said she demanded $25,000 in case she was forced to bring suit.

Miss Gorey became hysterical while being taken to police headquarters but when quieted said she had nothing to say until she had consulted her attorneys.

CALIFORNIA SWINDLER IS CAUGHT IN IOWA

PORTLAND, Ore., Sept. 28.—E. B. Rivers of Portland and Thermalito, California, was arrested today at Sioux City, Ia., according to advices received by postoffice department officials, charged with complicity in extensive frauds in California and Oregon. Rivers is held for removal to Portland for trial.

It is charged that Rivers and E. B. Erickson, now serving sentence in the federal prison at Fort Leavenworth upon conviction of fraud in two other cases, operated the California Real Estate and Development Company and, as a subsidiary, the Sacramento Valley Guarantee and Title Company, and that by fraudulent representations in connection with a lottery, a number of persons in both states were swindled.

GREAT BATTLE IN EASTERN AREA; CLAIMS FOR GERMANS

Hand to Hand Fighting in the Carpathians With Russians

WARSHIP ACTION

Allies Resting on Western Front; Bapaume and Peronne Next

A big battle is in progress on the eastern front in the region between Lutsk and Vladimir-Volynski, around Svinlusky and Korynitza, where Russians are attempting to advance, but the Teutons are impeding them by heavy counter attacks. The German war office says these counter attacks in the region of Korynitza have resulted in the re-capture of positions lost recently by the Teutons. Heavy casualties were inflicted on the Russians, says Berlin, and in addition forty-one officers and 2,500 men were taken prisoners.

In Galicia the Germans west of Krasnolesie also pushed forward their lines, while in the Carpathians attacks by Russians were repulsed in hand to hand fighting.

Half Million Prisoners.

The Russian general staff announces that since General Brusiloff began his offense 420,000 officers and men of the Teutonic allies have been made prisoners and 600 cannon and 2,500 machine guns and mine throwers have been captured.

Around Petrosany and Hermannstadt, in Transylvania, Teutonic allies and Rumanians are engaged in bitter fighting, but with no important results.

Paris reports repulse of Bulgarian attacks on both sides of Florina. There have been bombardments by British of positions of the Central powers by land batteries near Doiran and by warships in the Aegean sea.

An infantry attack by the Austrians in the upper Cordevole valley, Rome says, was repulsed.

Taking a Rest.

Except for a fresh British attack, which gave them the greater part of a German redoubt north of Thiepval and 600 prisoners, the troops of the Entente in the region between the Somme and Ancre rivers in France apparently are taking a breathing spell and consolidating positions captured in the great offensive which began last Monday and has already netted them Combles, Thiepval and other strong German positions at various points along the twenty-six mile front.

During the work of consolidation, however, the big guns of the British and French are hurling tons of steel against the new German positions. Another attack, with Baupaume and Peronne the objects, is forecast.

Luxemburg Bombarded

BERLIN, Sept. 28, by Wireless to Sayville.—Attacks by Entente aircraft upon foundries in Luxemburg are declared by the Luxemburg newspaper Obermosel to be unjustified. Luxemburg, it declares, stands ready to furnish ammunition to any customer. It cites Switzerland and the United States as in a similar position regarding the furnishing of ammunition supplies to belligerents and as nevertheless exempt under international law from attacks upon their munition plants.

No reports have been received of air attacks upon foundries in Luxemburg, the article in the Obermosel being the first intimation that any such attacks have occurred.

Letter From Czar

WASHINGTON, Sept. 28.—A personal letter from the Emperor of Russia replying to President Wilson's note to the heads of five belligerent nations requesting concessions for the shipment of relief supplies into Poland was received at the State Department today and forwarded unopened to Shadow Lawn. Replies already had been received from Germany, England, France and Austria-Hungary, but none has been made public. It is understood that all of the rulers have virtually reiterated the position previously taken by their governments, under which it has been impossible to bring about an agreement for the relief work.

Noted Aviator Killed

BERLIN, Sept. 27, noon, via London, Sept. 28, 3:25 a. m.—Lieutenant Wintgens who, next to Captain Boelke, was Germany's most famous fighting aviator, has been killed in an engagement with Entente allied aviators. He was buried, according to his own wish, on the spot where he fell.

Lieutenant Wintgens, according to a report received from Berlin September 16, had shot down his fourteenth aeroplane on the Somme front.

Austrian Report

VIENNA, via London, Sept. 28.—The offical communication from general headquarters issued today reads:

"Eastern theater, Rumanian front: On the Tilisitul mountain range east of Petroseny, bitter fighting has occurred. The situation at Nagy Szeben (Hermannstadt) is favorable. Rumanian counter-attacks were unsuccessful.

"On the Transylvanian front fighting continues between outpost detachments in the region of Udvarhely (Oderhellen) and south of the height of Bistricioara.

"Southeast of the Three country angle, north of Kirlibaba, in the Ludowa district and north of Arata pass, the enemy delivered fruitless attacks. South of Lomiradolna German troops advanced successfully. One hundred and thirty prisoners were captured.

"Forces under General Von Marwitz recaptured the last portion of positions we lost a week ago. The enemy suffered heavy losses. They also lost 11 officers and 260 men prisoners.

September 26—Five enemy aeroplanes dropped bombs on Durazzo without damage worth mentioning. Two of our aeroplanes ascended immediately in defense. An enemy

(Continued on Page 2.)

VENIZELOS APPEALS TO GREEKS TO SAVE NATIONAL PRESTIGE

Proclaims Provisional Government to Join With Allies Against Central Powers

ATHENS, Sept. 27.—(9 a. m., via London, Sept. 28, 10.42 p. m. Delayed.)—The loyal officers and soldiers of the garrison in Crete, who are said to consist of a third of the Greek forces in the island, have requested the Entente allied consuls to provide means for their return to Athens.

The island of Mytilene has joined the Venizelos movement, all the local authorities having placed themselves under the "committee of national defense" and board in Saloniki.

LONDON, Sept. 28, 11:40 p. m.—In a despatch from Athens, a Reuter correspondent says a telegram has been received from Canea, giving the summary of the proclamation of a provisional government by former Premier Venizelos and Admiral Coundouriotis.

"The application of the personal policy of the sovereign, a victim of bad counsel," the proclamation says, "has resulted in a rapprochement with Greece's hereditary enemy, the violation of the constitution, internal anarchy and isolation and contempt for Greece, which the allies consider hostile because she refused the Serbs the facilities accorded the Bulgars.

"The victorious army of 1912-13 abandons the territory conquered by the nation's blood; the population is fleeing before the invaders; war material has been given the Bulgarians; Greek soldiers have been sent to Germany by way of Sofia and patriots are regarded as traitors.

"Today is not the moment to establish the responsibility. Our duty is to save while there is still time to save. To attain this it is essential to re-establish national unity by immediate return to the policy dictated by the national conscience, namely, range ourselves on the side of the Allies and Serbians to expel the invaders.

"It would be a happy event if at the eleventh hour the king should decide to take the lead of the national forces. In a contrary event, it is our duty to do the needful to save the country from the threatening ruin. We are entering the struggle convinced that the nation, independently of the state, will accomplish the miracle and bring the country back to the status of eighteen months ago.

(Signed)

"VENIZELOS."
"COUNDOURIOTIS."

Alarm at Athens

ATHENS, Sept. 27, via London, Sept. 28.—The departure from Athens of Admiral Coundouriotis, besides causing a deep impression on the King, has completely upset the navy. The Greek battleship Hydra and torpedo boats have left their anchorage with the Greek fleet and joined the Entente Allied fleet in Salamis bay.

The King called a conference of Premier Kologeropoulos, General Moschopoulos, the chief of staff; Rear Admiral Dumianos, the minister of marine, and Nicholas Strathos, ex-minister of marine, at the palace this morning to discuss steps to be taken in view of the silence of the Entente powers respecting Greece's proposal to join the Allies, made through the Greek minister at the Entente capitals ten days ago.

GREAT BATTLE IN EASTERN AREA; CLAIM FOR GERMANS

(Continued from Page 1.)

hydroplane was forced to alight on the water, where it was saved by an Italian destroyer. They pursued a second machine flying in the direction of Brindisi, and shot it down forty miles from the coast, alighting alongside of the destroyed aeroplane. The observer, an Italian naval officer, was dead and the pilot was seriously wounded by a bullet in the head. The latter was transferred from the sinking machine and taken to Durazzo."

DECLARE FOR OPEN SHOP

HONOLULU, T. H., Sept. 28.—The Honolulu Chamber of Commerce declared for the open shop today at a largely attended meeting, where a resolution was adopted by a ten to one vote, declaring that it would be "the fixed and permanent policy of the chamber to support the free right of every employe and every individual to enter into contracts of employment without interference or dictation from outside parties or organizations, and to insist that Honolulu be maintained as an open port."

CANNOT COMPETE

SAN FRANCISCO, Sept. 28.—The Sierra Electric Power Company was denied by the State Railroad Commission today a certificate of public necessity and convenience to distribute and sell electricity in certain parts of Butte, Colusa, Glenn, Shasta and Tehama counties. The refusal was on the ground that the territory is now being well served at reasonable rates by the Northern California Power Company and the Pacific Gas and Electric Company.

HUGHES ANSWERS OLNEY REGARDING WAGE BILL

(Continued from Page 1.)

the table. The committee deemed it advisable while proceedings were pending under the mediation and conciliation act to take up the subject of pay and hours of the railway employes. It was also deemed advisable to add to the present duties of the Interstate Commerce Commission, which, as is well known, is overloaded with work.

300,000 Firms

Then followed a telegram, dated August 1, from Wheeler to Newlands, as follows:

"Action of Senate committee at meeting today great disappointment. If resolution tabled because committee believed consideration should only follow declaration of strike vote and deadlock next week, position might be untenable.

"Respectfully call to your attention that resolution upon which hearing was asked was passed by representatives of 300,000 business firms and corporations who feel that they have a perfect right to ask for hearing upon a resolution in which they are vitally interested and would be glad to be advised as to whether such hearing is positively denied or whether we may expect to be advised that hearing will be granted after the convening of the New York conference next Thursday if efforts of administration in meantime to bring about adjustment of differences fail.

"As chairman of the Senate committee, can you assure business interests of the country the courtesy of a hearing in time for action to be taken before Congress adjournment?"

The next document read by Mr. Hughes was an extract from a letter written August 5 by Wheeler to Newlands as follows:

"The Interstate Commerce Commission is the only body that can make such an inquiry with a result acceptable to the railroad employes, the roads themselves and the general public. Any special committee might be more or less tinged with politics. The Interstate Commerce Commission is sufficiently judicial in its character and independent in its operations to be above any political bias, and would do the work in a highly acceptable manner.

Must Avert Tie-Up

"It is true that the commission is already over-burdened, but there is no other subject now before it which ranks in importance so high as averting a tie-up of our freight and transportation, and inasmuch as a tie-up is imminent it would seem justifiable to place upon the commission the added burden of gathering the proper statistics for Congress and for the public as one of the most important tasks that could be delegated to it at this time."

A telegram from Wheeler to President Wilson, dated August 12, was next read by Mr. Hughes as follows:

"Mr. President, I beg you to consider at this juncture in the railroad situation the desirability of putting the influence of the administration behind Senate joint resolution in its present or some modified form. Notwithstanding the obdurate attitude of both sides, they cannot, without reaping the condemnation of the whole public, disregarded the request of Congress to withhold action until certain facts can be ascertained which bear directly upon the merits of the demands of the men or the contingent proposals of the roads, facts which must in any event be secured before an arbitration award upon any part of the differences could properly be reached.

"If the demands of the men are just, they will not suffer from a proper inquiry, nor will they be irreparably injured by continuing upon the present basis while inquiry is being made. If the contingent proposals of the roads are just, they will not be denied consideration. Facts have not entered into this controversy as being upon merits of the proposals of either side. The public has been compelled to form its opinion upon unsupported or admittedly partisan statements, wholly contradictory.

"No one denies that the Interstate Commerce Commission is overburdened; neither is there any doubt that the commission is the only existing federal agency having the equipment and experience requisite to the task of possessing the confidence of all parties to the controversy. As between taxing the commission a little further and enduring the suffering and loss of a general railroad strike there can be no hesitation. The country will applaud the commission for laying aside for a time some of its present duties to meet this emergency, the like of which has never before confronted the country."

Should Inform Public.

Extracts from a letter dated August 22, from R. G. Rhett, president of the Chamber of Commerce of the United States, were read as follows:

"The railroad situation has assumed so grave a shape, in our judgment, as to render it now more imperative than at any past stage that the public should be informed of all the facts of the controversy, and thus have the opportunity of giving an unmistakable verdict as to the justice and fairness of the demands which have been made upon the railroads primarily, but ultimately upon the public itself.

"It was in view of the many grave questions and serious complications that our committee come to the conclusion that an impartial investigation of all these facts by an official body was essential. There are now two questions involved which are vital to the future prosperity of this country. The first is whether a determination of all vital points at issue shall succeed that precede) a complete ascertainment of the underlying facts necessary to adjust determination; and the second is whether the government has the right to insist upon a continuance of the public service during such investigation.

"The seriousness of the situation, as we now see it, is that the public is informed of its helplessness to protect itself against certain demands and, therefore, such demands must be acceded to by it. We are not in a position to say whether the demands are equitable and just or not. Our position is that the facts ought to be investigated and if the demands are just they ought to be granted immediately upon the ascertainment of the facts on their merits, and not because either party is so powerful that it can dictate its terms to the public.

"We feel that there is no hope whatever of a permanent settlement of this question short of the period proposed, and we again appeal to you to use your power and influence to that end at this time."

Returning Troops

SAN ANTONIO, Tex., Aug. 28.—Announcement of all national guard regiments and organizations to be relieved from border duty by the new state troops under Tuesday's order by the war department was made tonight by General Funston. The total is approximately 10,000 men.

Movements will not begin until the incoming troops have arrived. The rolling stock used in bringing them to the border will be utilized for the return trips.

The list of the troops that will go home follows:

Second Maine infantry at El Paso, First New York Ambulance company in Brownsville district; Rhode Island battery, El Paso, first battalion First Massachusetts field artillery and Second Massachusetts field artillery, both at El Paso; First Pennsylvania field artillery at El Paso; First Illinois field artillery, Wisconsin battery and first field hospital, all at San Antonio; First Connecticut infantry at Nogales; First Montana infantry; first squadron New Jersey cavalry and first battalion New Jersey field artillery, all of Douglas; battalion of infantry from District of Columbia at Naco, and first squadron of Utah cavalry at Nogales.

Observe Jewish New Years

EL PASO, Sept. 28.—Hundreds of Jewish soldiers in the National Guard regiments and in the United States army observed the Jewish new year today. They were given leaves of absence from camps and worshipped in the downtown temples. Captain I. Senauer of the Second South Carolina regiment conducted services for the Jewish soldiers at Columbus, N. M.

Suffrage Tour

WASHINGTON, Sept. 28.—National headquarters of the Woman's party announced tonight that Mrs. Inez Milholland Boissevain, the suffragist leader, would leave Chicago October 3 for a month's speaking tour through the twelve suffrage states in opposition to the re-election of President Wilson.

Consulting Engineers

NEW YORK, Sept. 28.—The preliminary steps form an organization of members from the National Engineering societies for the purpose of widening the usefulness of the country's engineers in government affairs were taken at a meeting here today. W. L. Saunders, second vice chairman of the naval consulting board called the meeting and declared it was hoped to form a permanent body of the engineers now serving on the committee industrial preparedness of the naval consulting board. The proposed organization would not concern itself with mechanical or scientific work but civic affairs exclusively, Saunders declared. Members of the naval consulting board, officers of engineering societies and editors of engineering magazines attended the meeting. A committee in organization was approved to complete details.

To Test Space Method

WASHINGTON, Sept. 28.—The space basis for compensating railroads for transportation of mails will be put into effect November 1, throughout 95 per cent of the service, the postoffice department announced tonight, under a provision of the postoffice bill which authorized partial installation of the system to test its possibilities. Final decision as to whether it shall be made permanent is left to the interstate commerce commission.

"It is expected," said a statement issued by the department, "that the cost of mail service on a space basis will be somewhat in excess of the cost on a weight basis, at least at the outset, but this excess is counterbalanced by a certain economies and savings which can be effected on the return of empty equipment and supplies in the space paid for but unused when mails run light."

Dye-Stuffs Statistics

WASHINGTON, Sept. 28.—Publication of parts of the dyestuffs census compiled by the commerce department will be deferred, Secretary Redfield announced today, pending consideration of protests made by importers who charge that to put rival information collected by the department into the hands of manufacturers would be unfair and illegal. The main objection is the use of the names of German manufacturers with whom American importers deal. The census, compiled with a view to aiding American manufacturers in building up a home industry already, is in the hands of the printer and some parts of it have been made public.

Some Good Advice

Strengthened by Fresno Experiences

Kidney disease is too dangerous to neglect. At the first sign of backache, headache, dizziness or urinary disorders, you should give the weakened kidneys prompt attention. Eat little meat, take things easier and use a reliable kidney tonic. There's no other kidney medicine so well recommended as Doan's Kidney Pills. Fresno people rely on them. Here's one of the many statements from Fresno people:

Mrs. Emogene Kinney, 1303 Belmont Ave., Fresno, says: "I am as firm a believer in Doan's Kidney Pills now as when I recommended them before. They never fail to relieve me of kidney trouble, and I always say a good word for this medicine at every opportunity."

Price 50c, at all dealers. Don't simply ask for a kidney remedy—get Doan's Kidney Pills—the same that Mrs. Kinney had. Foster-Milburn Co., Props., Buffalo, N. Y.

—Advertisement.

New York by Rail and Ocean

Fare Same as All-Rail But Includes Berth and Meals Five Days on Steamer.

TAKE "Sunset Limited" (No Extra Fare) VIA

Sunset Route to New Orleans

AND THERE CONNECT WITH

Southern Pacific's Splendid Ocean Liners

Sailing Wednesdays and Saturdays

To

New York

For Fares and Berths Ask Agent

SOUTHERN PAFICIC

Ask for and Get SKINNER'S THE HIGHEST QUALITY SPAGHETTI

36 Page Recipe Book Free

SKINNER MFG. CO., OMAHA, U.S.A. LARGEST MACARONI FACTORY IN AMERICA San Francisco Office, 15 Main Street

Kaehler Bros WHOLESALE & RETAIL LIQUOR STORE 1017 J. ST.—PHONE 175 FREE CITY DELIVERIES

"3 DAY" MALARIA REMEDY MAKES YOU WELL TAKE IT IN TIME YOUR DRUGGIST HAS IT 75 cts.

The Big Bargain Event of the Month at GOTTSCHALK'S Today

FREE! Photos of Your Children To purchasers of $5.00 or more we will give order on Bonsaum studio for photo of any child up to 12 years of age. Large, handsomely mounted pictures, 7x11 inches.

MONTH END SALE

Notice! to Charge Customers All charge purchases made today or tomorrow will go on October accounts. Buy now. Pay in November.

Our month-end sales are becoming known far and wide for their money-saving possibilities in dependable merchandise. This month we have endeavored to equal or surpass our past sales and the values quoted below demonstrate how well we have succeeded.

Great Month End Sale Serge Dresses

Extra Special Offer of Fine Quality Dresses Worth $7.50 to $10.00 $4.95

These are all strictly up-to-date and desirable garments—in French or storm serge—in all good colors—and all sizes. Some have inserted bodice of taffeta silk—in pointed designs—others are prettily braid trimmed. The lot also contains some smart models in junior middy dresses, in all sizes. Friday $4.95

Party Dresses A Wonderful Month-End Offer $9.95

Styles That Originally Sold up to $27.50

A most wonderful offer of a good assortment of pretty party dresses and dancing frocks. Consisting of about 25 odd dresses—values to $27.50. Almost any color represented. Every size in this lot—but not in every style.

Remarkable Month End Specials on DOMESTICS

Dress Ginghams in plain colors and fancies ..... 10¢

Tennis Flannel in plain colors and colored stripes; heavy, fleecy quality ..... 10¢

School Days Suiting. Same construction as Kiddie Cloth, in plain colors and colored stripes; 32 inches wide..... 12 1-2¢

Percales, yard wide, large assortment of styles ..... 11¢

Long Cloth Finished Muslin, yard wide, full bleached .. 11¢

Table Damask, full bleached; pennant linen finish ..... 55¢

Bed Sheets, size 72x30, welded seam ..... 49¢

Cotton Sheet Blankets; gray or tan double blankets ..... 89¢

Kimono Flannel; heavy, fleecy quality; large assortment of patterns ..... 12 1-2¢

HALF-PRICE REMNANT SALE

Every Short Length of Silks to Go at Half Price — 1/2 PRICE — Every Short Length of Dress Goods At Half Price

An exceptionally large and fine collection of remnants to be sold at one-half the marked prices today. Plenty of good lengths—thousands to choose from. Sale starts 9 a. m.

Six Dozen $1.00 Crepe Kimonos Month-End Sale Price .. 67c

An even 6 dozen to go on this Special Sale today. They are made of good quality Japanese Crepe, in plain colors, of pink, lavender, purple, light blue, Copenhagen, coral and navy. Also a few in figured crepe; some have lace collars, others are satin trimmed.

Month-End Millinery Sale

The First Month End Sale of the Fall Season

These sales were inaugurated for the express purpose of clearing away all hats that have been in our department for three weeks or over. We make no exceptions on Month End Sale Days, and you may always expect most stunning values when we feature one of these sales.

Untrimmed Shapes Worth up to $3.00 $1.95

Splendid New Line of Silk Hose 25 Shades—All Sizes 69c

A wonderfully complete line of pure thread silk hosiery, in all popular shades. Superior wearing quality. Every pair perfect. Wide top of lisle—high spliced heels and double soles. Very exceptional values.

Note this Big List of Colors

Poplar, Lime, grape, Nile, Kelly-green, Dimingo, Resedn, emerald, gold, suede, navy, Arizona silver, lavender, purple, taupe.

Bermuda, Wireless, Old China, Turquoise, Alice blue, gooseberry, Burgundy, canary, cardinal and Japan blue.

40 Trimmed Hats That Sold Up to $10 $6.50

40 trimmed hats—each and every one different and distinctive in its creation. Made of choicest materials in new colorings and only put on sale to follow out our policy, "Three weeks is the limit."

We strongly advise an early visit this morning.

18 Trimmed Hats That Sold Up to $6.95 $3.95

Hats that at a glance impress you with their smartness and style. They are advertised as having sold up to $6.95 each, but many of them look even more than this price. While they last $3.95

Month-End Sale of GOWNS Of Crepe, Cambric, Batiste All Worth $1.00 or More 79c

A fine lot of dainty night gowns—the result of a fortunate New York purchase. Open front and slip-over styles in crepe, cambric and batiste. Many are very elaborately trimmed. Also a variety of plainer styles.

Flesh and white. You will want several when you see what remarkable values they are.

Boys' School Blouses 25c

Boys' new School Blouses, in madras, chambray and percales; solid colors and neat stripe effects; ages 4 to 14 ..... 25¢

Gottschalk's KERN & 3 STS.

Ribbon Special

A very special lot in new ribbons, 3 1-2 and 4 inches wide; taffetas, satins and plaids in light and dark colors ..... 15¢

The Pill in Time That May Save 9!

CARTER'S LITTLE LIVER PILLS

OWNERS OF IMPROVED PROPERTY Both City and Country In the State of California

We have money to lend in any amount from $1000 up. Interest rate is low. Term 2 to 5 years. We lend our own money and charge no commission. We invite your correspondence.

MORTGAGE GUARANTEE CO. LOS ANGELES

"F" Box 570, Fresno — "F" Box 571, Modesto

NATIONAL POLITICS

NEW 18-INCH GUNS EXCITE INTEREST IN AMERICA

Are Probably Designed to Bombard Forts Far Inland

Largest Now in Use on Naval Vessels Are 15-Inches

WASHINGTON, Sept. 28.—Battleships equipped with eighteen inch guns, three inches bigger than any now afloat and two inches greater than the largest guns projected for the new battleships and battle cruisers to be added to the American navy, are under construction in Great Britain, according to unofficial advices which are given credence by officials here.

The big weapons are designed primarily, officials believe, for use against land fortifications. The 18-inch guns to be put on the four American battleships, for which bids will be opened next month, they declare, have a range sufficient to make them effective as far as an enemy can be seen, under the most favorable circumstances. For this reason they do not believe employment of larger and more unwieldy types would be practical against the shifting targets of an open sea engagement, however advantageous they might be against land fortifications. Fourteen or 16-inch guns can be carried in greater number and fired with greater rapidity.

As a means of developing floating forts, however, which could throw great projectiles into land fortifications out of sight over the horizon, the reported British venture in battleship construction is regarded by ordnance experts here as having great possibilities. They estimate that shells weighing nearly 3000 pounds, could be used effectually, and point out that an 18-inch gun would have a range equal to if not greater than the average European defense ordnance.

What effect development of such engines of war might have on future building plans of the American navy, no official would predict. It was apparent, however, that keenest interest was being taken in the experiment and an actual test of the big ordnance would be awaited with considerable curiosity. It was said plans for armament of the battleships to be bid for next Monday and completed 3 years hence would not be changed.

The largest guns carried now by any naval vessel, so far as shown by records here, are the fifteen inch rifles mounted on some of the latest British, German and Italian battleships. The largest on any American ship are those of the fourteen inch type carried by the Pennsylvania and vessels of her class.

BREATHES FLAMES; DIES.

LOS ANGELES, Sept. 28.—Mrs. Alfonso Montez died today at the county hospital from the inhalation of flames yesterday at Venice when burning gasoline was splashed on her while filling a lighted stove. She ran into the street with clothes aflame which her daughter extinguished by rolling her mother on the ground.

PRESIDENT WILSON BEGINS LETTER WRITING

As Means of Furthering His Candidacy for Re-election

Deprecates Use of Suffrage Issue for Partisan Advantage

LONG BRANCH, N. J., Sept. 28.—In a message opening his campaign of letter writing, President Wilson declared tonight that "the question is about to be determined whether we shall keep the nation upon its present terms of peace and good will with the world or turn to radical changes of policy which may alter the whole aspect of the nation's life."

The President wrote the letter to Miss Leona L. Larrabee, president of the Women's Democratic Club of Portland, Ore., thanking her for work being done in his behalf by the organization.

"I cannot help having the feeling," said the President's letter, "that the intelligent women of Oregon need no suggestion or information from me as to the real issues of the present campaign or the real concern that women must have with those issues. As a very sincere advocate of the extension of the suffrage to women, it seems to me a very great disservice to the cause that partisan use should be made of it, particularly at a time so critical as this, when the question is about to be determined whether we shall keep the nation upon its present terms of peace and good will with the world or turn to radical changes of policy which may alter the whole aspect of the nation's life."

Young Men's Interest.

In another letter, sent to Howard S. Williams of Jackson, Miss., expressing regret that he cannot attend the annual convention of the Young Men's Business Clubs of America at Jackson on October 10, the President declared that the future business development of the country rests in an unusual and peculiar degree at present in the hands of young business men.

"The problems of the future in the field of business are going to be new problems very largely," he wrote. "or else old problems in a new form. It will need imagination, vigor and enterprise to deal with them as they should be dealt with, and the young men of this generation should be preparing themselves in mind and purpose for a new era. It would be a great privilege if I could come to bear such a message in person. Since I cannot, I can only ask you to utter it for me and to assure the gentlemen assembled of my profound interest in the part they are to play in the future development of the great nation we love."

The President made it clear again tonight that he has no intention of making a campaign tour.

In replying to an invitation to make an extra speech on one of his middle western trips, Secretary Tumulty wrote tonight that no plans were being made for any rear platform speeches by the President.

A suggestion has been made here that a Wilson day be celebrated before election in all parts of the country, the President to write a message for the occasion. The plans are only in tentative shape, however.

The President accepted an invitation today to review the Fourth New Jersey regiment at Seaside Saturday.

Today the President discussed political questions with Miss Ida Tarbell, the magazine writer.

Michigan Convention

SAGINAW, Mich., Sept. 28. Michigan Republicans, in convention here this afternoon, completed their state ticket, nominating candidates for offices not voted upon at the recent primary election.

Albert E. Petermann, temporary chairman, in his speech assailed President Wilson and his administration and praised Republican tariff principles and Charles E. Hughes, Republican candidate for president.

The resolutions expressed confidence that Hughes will "restore the United States to its rightful place among the nations of the world." They indorsed also the nominee's public utterances on the issues of the campaign.

The convention took no action on a request from Michigan suffragists seeking indorsement of a suffrage plank.

Illinois Troops

SAN ANTONIO, Sept. 28.—The First regiment of Illinois field artillery and the battery of Wisconsin artillery which has filled out the regiment since one of its batteries was sent home, were designated today by General Funston to return to their state camps.

The First regiment of Wyoming infantry was ordered to proceed to Deming, N. M., instead of San Antonio.

FINDS WILSON DOES NOT TEST UP TO HIS WORDS

G. W. Wickersham Addresses Vermont Republican Convention

Record of Hughes Declared to Fit Him to Correct Evils

(Special to the Republican)

BURLINGTON, Vt., Sept. 28.—"Government by deeds must succeed government by words, and government by principle be substituted for government by platitude," declared Former Attorney General Geo. W. Wickersham of New York in the keynote speech of the Vermont Republican state convention today.

Wickersham arraigned President Wilson and the Democratic administration for their failure to redeem their platform pledges, and declared that the fiasco of the Democratic legislation which had been tried out foreshadowed the failure in its entirety of President Wilson's boasted "record of legislative accomplishments."

Referring to Wilson's recent speeches to business men, Wickersham said:

"President Wilson tells the business men of America that their energy and initiative have been too narrowly coached and superintended, that they have been too timid and provincial and they should be set free. Indeed, he says, alike in the domestic field and in the wide field of the commerce of the world American business and life and industry have been set free to move as they never moved before.

Government Competition

"And how has this freedom been accomplished? First, by the enactment of a series of restrictions upon the conduct of business, the effect of which cannot be known until the courts shall have interpreted the vague and unscientific language in which they are expressed, and, second, by putting the national government into business in competition with private industry in the most unheard of and unprecedented way. It began with the appropriation of $35,000,000 with which to build a railroad in Alaska, and it has ended—that is, so far as the session of Congress just passed has ended—with the appropriation of $30,000,000 with which to enable the government to embark in the business of conducting merchant shipping in competition with private capital. The Democratic Congress has appropriated $11,000,000 to establish an armor plant; it has appropriated $20,000,000 to establish a fertilizer plant; it has given the go absolute to its professions against extravagance and in favor of a return to simplicity and economy in government.

Anarchy in Mexico

"So much for the Democratic record of government at home. The record of Mr. Wilson's administration of foreign affairs on this continent is one of ignominious infamy. No American can think of Mexico without a blush of shame, and today, after three years of vacillation, Mexico lies prostrate, a hell of anarchy, while 50,000 of the flower of American youth, tricked by a subterfuge of legislation into becoming a 'federalized militia,' are withdrawn from their ordinary vocations and profitable employments to serve as a police force along the border.

"It was President Wilson's personal policy which was followed. His is the personal responsibility for the awful destruction of American and Mexican lives and property in that unhappy land during the past three years.

Have Confidence in Hughes

"When the war in Europe is over and those nations enter once more upon the field of international commerce and competition, problems then ensuing will demand a statesmanship based upon principle, not opportunism, and require the guidance of its affairs by a party practiced in constructive statesmanship and accustomed to guide the nation through the perilous conflict of international interest. Throughout our history, the Republican party alone has maintained uniformly capacity for constructive statesmanship and a record of adequate protection of American rights and interests. Opposed to Woodrow Wilson, it has placed in nomination a man steadfast in the principles of government, rooted in Republican conviction, established in a belief in the principles of the American constitution, experienced in two great branches of the American government, a man of unquestioned political courage, a man who has at all times demonstrated his knowledge of and confidence in the American people. The record of Charles Evans Hughes during the four years of his administration of the governorship of New York so impressed the American people that when men began to stir uneasily, first with dissatisfaction and mortification and then with disgust and resentment at the Democratic administration, it turned to the one man of strength of principle and of vigor who possessed the confidence of all factions of the Republican party. He has literally been called by the people, and he has responded to that call with promptness and with courage. The people will justify that call and by an overwhelming vote in November."

PREDICT UTAH IS SOON TO BE DRY

Prohibition Leaders Given Strong Welcome in Mountain State

OGDEN, Utah, Sept. 28.—Everywhere the Prohibition national campaigners went in Utah today they were told that the state is certain to go dry soon. Both Democrats and Republicans have officially indorsed statewide prohibition and their candidates are making it the big issue. Hence, with the outlook so promising, the dry campaigners today patted all parties on the back for their local promises, criticized them for not making their national conventions stand for prohibition, virtually decided not to put a state ticket in the field this fall, and tonight went joyfully on their way to Wyoming.

Utah's reception was cordial. Enthusiasts drove out the party at all stops to applaud every suggestion of a dry state and show back assurances that it was coming. The state is wet now only because of Governor Spry's recent veto.

J. Frank Hanly, the presidential candidate, charged today that the reason the Republican national candidate did not indorse prohibition was that it had been packed with representatives of the liquor interests "by such men as Charles Warren Fairbanks."

"Fairbanks would not sign a prohibition plank," he said. "The reason he is trying to hold the German liquor vote."

"If Utah had prohibition," Ira Landrith, the vice presidential candidate said, "you could walk on dry land from the Atlantic to the Pacific. Why not fall in the big white line?"

The special train left here tonight for Wyoming, Rawlins, Laramie and Cheyenne and Greely and Denver, Colorado, will be visited tomorrow.

No answer was received to a telegram sent President Wilson last night from the campaigners asking how he stood on prohibition. He had been requested to reply here.

Roosevelt Itinerary

CHICAGO, Sept. 28.—Colonel Theodore Roosevelt will make at least five speeches in western states for Hughes and Fairbanks next month, according to reports received at Western Republican national headquarters.

Although his itinerary has been definitely arranged, it is said, he may deliver addresses at Chicago, Indianapolis, Denver, El Paso, Tex., and San Francisco.

Food for Navy High

NEW YORK, Sept. 28.—Bids for food supplies for the U. S. navy just received here are much higher than those of last year. Some of the items called for, such as beans and corn are so scarce that many firms which usually bid for these contracts did not compete. Only two firms bid on the string bean contract and offered to fill only part of the order of 500,000 pounds. One firm offered to supply 270,000 pounds for $22,120. The lowest bid for 1,110,000 pounds of canned corn was $85,171 while 2,365,000 pounds of canned tomatoes were offered for $112,945.

One of the largest items on the list was 610,000 pounds of canned peaches which were offered at $91,319.

Submarine Launched

LONG BEACH, Cal., Sept. 28.—United States submarine L-7 was launched here today by the California Shipbuilding company, while six torpedo boat destroyers of the Pacific fleet, the Preble, Stewart, Whipple, Hull, Hopkins and Paul Jones, drowned band music with their whistles.

Mrs. W. R. Fogarty of San Francisco, wife of Naval Constructor Fogarty, inspector in charge of the submarine's building, christened the vessel with a silver-encased bottle of California champagne.

One of two workmen left on the submarine to handle ropes was thrown overboard when it hit the water but had nothing worse than a ducking.

The submarine was launched sideways in a wooden cradle because of the narrowness of the channel, which, however, had been dredged to a 30-foot depth to prevent a repetition of the accident to the L-6 which stuck in the mud for a day when launched a month ago.

New Rates On Electricity

You have probably noticed that your light bill is less.

The new rates are now in effect and this makes it possible for everybody to add to their pleasure and comfort by utilizing the many uses for electricity.

Use it for cooking, heating, ironing, etc. It saves time and labor.

San Joaquin Light & Power Company

ACUTE AND CHRONIC RHEUMATISM

The exact cause of rheumatism is unknown, though it is generally believed to be due to an excess of uric acid in the blood. It may be also said with equal truth that no remedy has been found which is a specific in all cases. In fact the literature of rheumatism shows that there are but few drugs which have not been given a trial. In the hands of one observer we find that a certain drug has been used with the utmost satisfaction; others have found the same remedy to be a great disappointment. All physicians however agree that every method of treatment is aided by the administration of some remedy to relieve the pain and quiet the nervous system and Dr. W. S. Schultze expresses the opinion of thousands of practitioners when he says that anti-kamnia tablets should be given preference over all other remedies for the relief of the pain in all forms of rheumatism. These tablets can be purchased in any quantity. They are also unsurpassed in headaches, neuralgias and all pain. Ask for A-K Tablets.

Advertisement.

Fertilizers, Lime and Seed

For Vineyard, Orchard and General Farming.

We have supplied many of the leading growers of Fresno County and have given satisfaction and gained permanent friends.

Our knowledge and experience is at your service. Consult us.

THE PACIFIC GUANO AND FERTILIZER CO., 4 Mission St., San Francisco, Cal.

Prid S. Turnbull, Agent.
Room 216 Forsyth Bldg. Phone 1860.

You Don't Have to

Consult the conductor as to the time, if you carry one of OUR watches. The possession of one of OUR watches suggests a man that appreciates quality, and is quite able to know if he is getting it or not. OUR watches are always worth what you pay for them.

F. G. PALUMBO
Jeweler
924 Jay St.

The Wonder
Women's Wearing Apparel Exclusively

Charge Purchases Are Now Entered on October Accounts Payable in November

—This is the time of the season when stocks are at their zenith—every department well filled with the season's choicest merchandise—now is the most opportune occasion to visit THE WONDER and view an assemblage of women's wearing apparel, not excelled in variety by many stores in the entire West.

Fair Week Special

Fashionable Novelty Coats—Velours

Handsomely Trimmed Styles 17.95

From among the immense assemblage of fashionable fall coats, THE WONDER offers this lot of fine velours today as an extra special value for Fair visitors.... In plain colors, featuring fur or plush trimming on the wide collars and cuffs—Extra fine material, smart, fashionable designs.

—Also long coats for winter in stylish models, suitable for street, auto or general wear, of dark mixture coatings—and novelty Scotch cheviots—Specially priced at 12.95, 13.95, 14.95, 16.95 and 17.95.

...A Brilliant Assemblage of Hats...

Illustrating The Modes of Most Recent Origination

—Selected from the exhibits of America's most famous milliners—possessing the rare touch of real millinery art—authentic modes are presented at very moderate prices... Besides the many pattern hats from eastern designers, THE WONDER staff of milliners have succeeded in producing many models of correct style, which are offered at much less than the originals which inspired them.

$5, 6.50 7.50 8.50 $10

—Neatly tailored turbans and sailors in fine velvets—the leading fashionable colors—variously trimmed with wings, metal ornaments, ribbons and flowers—are shown at $5, 6.50, 7.50, 8.50 and $10, each assortment expressive of extreme style and value.

Fashionable Coats of Luxurious Seal-Plush

$25 29.50 $35

—The new coats of plush are wonderfully beautiful and elegant—of finer plushes than were ever made before, and in handsome designs.

—The WONDER has secured an extensive showing from leading manufacturers that fully express the season's finest fashions.

—Special values at $25 to $35.

Novelty Georgette Waists 5.95

A Wonderfully Large Variety

—A large new assortment of very beautiful blouses in sheer Georgette—illustrating various new blouse ideas lately introduced by the exclusive New York shops.

—Other special lots in Georgette crepe as low as 2.98 and up to 9.95.

..Fall Suits For Fair Week..

Specially Priced At 19.75

In offering these splendid suits at 19.75, we present the opportunity to secure a really fashionable suit at a remarkably low price.

—Among them are a number of fine gabardines, in navy, black and nigger brown recently from the New York maker .... Fine models in the new pleated jackets with belts and broad collars edged with bands of velvet.

Special Sale

Bath Robes

In Corduroys

—Fine quality corduroy robes—in pink, purple, lavender and two shades of blue.

Extra Special "Fair Week" offering at 2.98. **2.98**

Dress Skirts 12.95

A New Assortment In Handsome Stripes

—Fine cassimeres and worsteds, featuring the new vogues in brightly striped patterns. Especially suitable and handsome for skirts—many of them with bias cut gores on sides and panel effects with horizontally or vertically striped gores in front.

Underprice Cash Basement

Ten Excellent Styles In New Fall Suits 19.75

Extraordinary Values
Fur & Velvet Trimmed

—An extra special offering of fine suits, especially for today and tomorrow.

—A variety that includes the season's choicest fabrics—gabardines, fine French serges and mannish worsteds—models which closely follow the accepted idea of correct fashion for the coming season in many different styles—materials, designs and tailoring in qualities usually associated with suits that are considerably higher in price.

New Styles Daily

In Fall Hats

2.98, 3.98, 4.95

—New ones, many of them trimmed this week by WONDER milliners expressly for The Basement Millinery Department—fine velvets in the newest models—no two alike—hats that are true to style as well as typical of extraordinary Basement value.

New Bath Robes For Girls

(10-12-14) 1.49

—In pink, blue, lavender, red and grey, pretty kimono patterns in heavy, fleeced flannels for girls, sizes 10, 12 and 14, especially priced at 1.49.

4.95 For Fine Waists

Crepe de Chine & Georgette
Formerly 5.95

—Two lots of high grade blouses in Georgette crepe and crepe de chine, regular 5.95 values, specially priced at 4.95.

Statement of

The First National Bank

OF FRESNO

Condensed from report made to the Comptroller of the Currency at the close of business September 12th, 1916

RESOURCES:

Loans and Discounts	$2,610,473.03
United States Bonds, at par	405,500.00
Federal Reserve Bank Stock	18,000.00
Other Bonds and Securities	371,950.00
Banking House Furniture and Fixtures and Other Real Estate	161,553.11
CASH ON HAND AND IN BANKS	1,578,172.47
	$5,140,048.97

LIABILITIES:

Capital Stock	$ 500,000.00
Surplus and Undivided Profits	545,242.00
National Bank Notes Outstanding	335,700.00
DEPOSITS	3,758,806.97
	$5,140,048.97

UNITED STATES DEPOSITARY

My examination of children's eyes, and the perfect fitting of glasses insures comfort and good sight.

Weiser Jensen Co. Opticians
EXCLUSIVE
912 J Street Fresno, Calif.

TRUTH TALK MONDAY AND FRIDAY

What the ordinary burial would take years to accomplish in the grave by decomposition is unsanitary and not desirable; whereas by Cremation the same results are accomplished in Ninety Minutes and in a Sanitary way. Cremation quickly returns the remains back to the elements from which they came.

FRESNO CREMATORY AND MEMORIAL BUILDING
Belmont Ave.

THE FRESNO MORNING REPUBLICAN
PUBLISHED BY
Fresno Republican Publishing Co.
CHESTER H. ROWELL, Editor and Manager
SUBSCRIPTION RATES OF THE FRESNO REPUBLICAN
Daily, delivered by carrier....60c month
Daily, by mail.....50c month
Weekly.....$1.50 a year

TASK ONLY BEGUN.

At Pittsburg yesterday Charles E. Hughes, from a platform on which Republican and Progressive leaders were seated together, said: "The breach of recent years has been healed." "I should take little pleasure in my candidacy if I did not think that the reunited Republicans party was a great liberal party, the party of progress. We are truly progressive, sanely progressive, looking forward to the solution of all important problems that this new century will place before us."

This is, in fact, the position of Mr. Hughes and is the significance of his candidacy. He would not have been willing to accept the Republican nomination unless he thought that by his candidacy the Republican party could be liberalized and could be made a party of progress, which Progressives would be willing to support, while still retaining that firm connection with the past which would hold the support of more conservative Republicans. Whether this can be done or not, it is at least the meaning of Mr. Hughes candidacy, and was the meaning of the presence on his platform of Republicans and Progressive leaders together.

But while this is what the Hughes candidacy means, and on his candidacy Progressives and Republicans are united, this does not mean that in states like Pennsylvania there is no difference between Penrose Republicans and Pinchot Republicans, or that the issue between them does not have to be settled. It was settled in California by submitting it on a square issue to the people, with the result that the Progressives won and now constitute not merely the numerical majority of the rank and file of the Republican party but also its official organization and leadership. The same thing will have to be done in Pennsylvania, and united support of Hughes must not and in the long run can not mean united submission to Penrose.

Yesterday's unofficial Republican convention in New York illustrates the same situation. It took every possible pressure on the part of Chairman Willcox of the national Republican committee, and National Committeeman Wadsworth to prevent that conference from adopting a reactionary resolution in favor of giving up the direct primary. The reactionaries who dominated that convention were willing to submit to Mr. Hughes, who was the actual author of the direct primary in New York, but it took coercion to compel them to stand for their candidate's progressive principles.

The task of liberalizing the Republican party, to which Mr. Hughes is committed, can be begun nationally by his election. It can only be completed by a struggle state by state, such as California had, to liberalize the local parties, and then district by district to liberalize congress. The congressional part will probably be slowest of all, and may be superfluous. The present Democratic Congress, for instance, is as reactionary a body as could well be imagined, but it has passed under compulsion whatever progressive legislation President Wilson took a notion to. But the party itself will become really liberalized only when the recent experience of California becomes the general history of the party.

THE RACE FRONTIER.

The Japanese embassy in Washington promptly issues an official denial of the interview published yesterday with an embassy official who talked too much. This official had said that after the war Japan would take up again the questions of immigration and land ownership, and would endeavor to do away with the discriminations against Japan in both these respects. The embassy squarely denies the immigration part, by pointing out that under the present gentlemen's agreement there is no issue on that question, and side-steps the alien land part, by claiming no information.

Officially, of course, the ambassador is correct; humorously, more likely, the indiscreet subsecretary was correct. There may be no official project to renew the discussion and no official intent to include the right of free immigration in the demands. But the whole tendency of Japanese thought is to resent all legislation throughout the world which makes any racial discrimination as between Japanese and white people. Sooner or later we shall come to an impasse on this question, and however politely we may avoid the question in the interval, the exact nature of the ultimate issue is always present as a background of all the discussions of subsidiary issues.

On that issue the difference is fundamental and permanent. America, having made a total failure of two race problems, is determined unswervingly not to import another, and more difficult one. The two previous problems with the Indian and the negro, dealt with races of inferior civilizations. But the superior civilization of the Japanese makes the problem not less, but more difficult. If any considerable number of persons of Japanese race and ancestry were to live on American soil, alongside of or intermingled with any considerable number of Americans of European ancestry, race problems would arise which the American population would refuse to settle justly and which Japan would not submit to having settled unjustly. The Indians and negroes had no great nations to resent their injuries and protect their rights, and we have therefore been able to deal with them in the only way in which we know how to deal with persons of alien race. In the interest of the peace of the world and of the friendship between Japan and America, no such issue must be permitted to arise.

The only way to prevent it is the one on which Japan and America are now agreed—that of keeping the main bodies of the two races each on its own side of the Pacific ocean. As long as this position is retained strongly, all minor issues can be settled by agreement or by friendly agreement to disagree. The naturalization issue, as the Japanese ambassador points out, is not now a real, but the possibility of that issue and the fact that if it were to arise it would have to be settled on a basis on which the Japanese and Americans are in fundamental and permanent disagreement, stands as the predominant fact in the background behind all other discussion and negotiation.

PROBLEMS TO COME.

The recent disclaimed interview by an official of the Japanese legation raised one question which will very soon settle itself wrong unless the United States elects an administration which adopts some other policy than watchful waiting toward foreign affairs.

That is the question of the Caroline and Marshall groups of islands in the Pacific. These islands have a peculiar history and significance. Before the Spanish war they belonged to Spain. When Spain gave up the Philippines and Guam they became no longer worth Spain's holding, and Senator Cushman K. Davis, at the suggestion of the late Professor Edward V. Robinson of Columbia University obtained permission to offer Spain a substantial sum for their purchase. The Spanish commissioners pretended that the islands were not for sale, and pointed out that they had been omitted from the protocol and were therefore not subject to negotiation. The false pretense of Spain demonstrated itself when, as soon as possible after the signing of the treaty, Spain proceeded to sell these alleged unsaleable islands to Germany. They were held by Germany until the outbreak of the present war, when Japanese vessels captured them. The final determination of the sovereignty of the islands will await the close of the war. Naturally, they will go either to Japan or to England, unless the United States, by trading American Samoa or in some similar way, should secure possession.

As colonies, the islands are unimportant, but strategically they are decidedly valuable, since they dominate the ocean highway between the Philippines and Hawaii and, with fortified harbors and coaling stations, would make invaluable stepping stones on the Philippine route. For these reasons their possession by the United States is exceedingly desirable, and, failing in that, it is enormously safer to have them in British than in Japanese hands. But the Japanese are in immediate possession, and a let-alone policy by the United States is quite likely to leave them Japan's.

This is only one of the thousand problems which will arise in American relations after the war. The whole history of the United States, for all the generations to come, may depend on whether these issues, including not merely a few Pacific islands, but the whole question of the freedom of the seas, or international tariff and trade alliances, and of the gradations of sovereignty among nations, are met by a President of positive mind or of negative mind. The question will then be not "keeping out of war," but "getting into" the reestablishment of the world of peace.

For these questions, the difference between the positive, constructive temperament of Charles E. Hughes and the negative, critical temperament of Woodrow Wilson is so enormously important that the petty interchanges over the Adamson bill, into which the campaign for the moment has degenerated, seem too trivial for consideration. Hughes and Wilson are fighting a battle greater than they themselves realize, over issues infinitely more vital than any they are discussing. It is fortunate that the instinct of the people as to the deeper drift of events is sounder than the superficial campaign oratory of even the best of their leaders.

TURN ABOUT.

Mayor Rolph of San Francisco issued orders that all Jews in the service of the city should be given a vacation to celebrate the Jewish holiday, when upon James Brandon, Joe Riley, John Curran, Michael Murphy and Patrick Flynn, all of the department of public works, applied for leave, and, in consideration of the nerve of the application, got it. After all, why not? Do not Isador Lewinsky, Meyer Cohen and Moses Strasbourger regularly celebrate St. Patrick's Day along with all other patriotic Americans? Turn about is only fair play.

CRITICISES PHILLIPS STAND ON TARIFF

Editor Republican: In your issue of September 26 I notice an article from W. W. Phillips regarding tariff on table grapes, in which he attacks the Democratic party as to its tariff policy. Will the gentleman explain why it is fit, if any at all, the tariff on raisins has been on the direct property of California? Will the gentleman tell us why raisins are not subject to tariff, as are the table grapes of California, no county sold their raisins for as low as 1-1 cents per pound?

Does he think the raisin growers are still to be pulled this and that way by some aspirant for office? Is he not aware that the mass of voters of California deny the right of anyone to do their thinking, but insist on thinking for themselves?

If he has anything up his sleeve that is better than Denver S. Church has produced, suppose he put it before the voters for their consideration, and I doubt not that they will consider it. But he should not try to confuse with specious arguments about high tariff, for we have paid it long enough.

S. H. NOTTER.

GOATS AND SIX WHEELER MEET THE HIGH COST OF LIVING

The high cost of living does not pinch John W. Bell of Washington, owner of a fine pair of goats and a six-wheel wagon and trailer which has a capacity of from 500 to 600 pounds. He hauls everything from trash to family furniture and on Sunday sells Sunday newspapers from his wagon. He has a wife and three children and the goats support them all, the animals subsisting for the most part on rubbish nibbled here and there on their trips.

THE RISE OF THE SINN FEIN SOCIETY

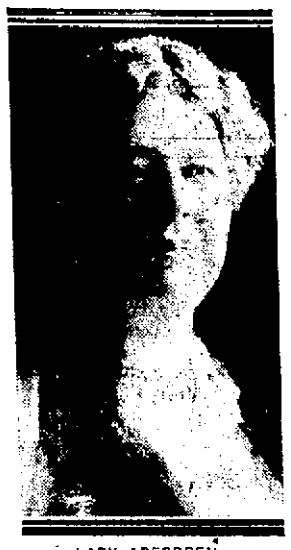

LADY ABERDEEN,
One of the most noted women in the British empire. Her character contributed much to Lord Aberdeen's success as Lord Lieutenant of Ireland, Governor General of Canada and Viceroy of India.

The Sinn Fein movement had doubtless from the outset a considerable number of sympathizers in the United States amongst the irreconcilables who still dream of an independent Irish republic. The enemies of the Home Rule movement and of the Irish parliamentary party of all kinds were glad to give covert support to the Sinn Feiners, and in this way there were strange strange alliances. But for many years the Sinn Fein movement gathered little strength, and its weakness was manifest in having to abandon the daily issue of its organ and in the diminishing number of its candidates returned at the municipal elections in Dublin and elsewhere.

It was once again Ulster which was to give impetus to a movement of revolt, by organizing and arming a body of Ulster volunteers, by smuggling in arms which were said to be supplied from English sympathizers, and from Germany, and by planning a provisional government which was to proclaim itself in charge of Ulster the moment that a Home Rule Parliament was established in Dublin. Ulster will fight and Ulster will be right, was the watchword. If King George signed the Home Rule Bill, he would forfeit the loyalty of the Ulster Unionists.

Meanwhile Nationalist Ireland looked on with scarce concealed admiration of their Ulster brethren's performances and took note. Then came the time when they, too, decided to organize a volunteer force to defend themselves in the event of hostile proceedings from Ulster. And the government which had suffered the organization of the Ulster volunteers could not interfere with the National volunteers. And then came England's great opportunity at the outset of the war. The Home Rule Bill had been placed on the statute book, after tumultuous delays, yet not to become operative without an amending bill. Still it was there, and on the 4th Mr. John Redmond, in a never-to-be-forgotten speech, offered the National volunteers to the British Empire to fight alongside the Ulster volunteers in defense of their common country and thus to free the British forces in Ireland for service abroad.

The enthusiasm that was evoked by this courageous speech reverberated over the world, and the volunteers would doubtless have made Mr. Redmond's offer good but the British War office was wise enough to refuse the barter. The chance of opportunity went by, and although the young men of Ireland responded generously to the appeal to stand by the rights of small nations and to realize that in fighting for the rights of the Allies they were fighting for Ireland, yet there was a section which drew off, occasions secretly, believing that the Home Rule Act was but a sham, intended to draw Ireland into the war, leave her in the trench. And so, as fortune fled, Ulster's opportunity came on, there was always a tendency for some to join the ranks of the Sinn Fein, and some Sinn Fein volunteers broke off from the main body of National volunteers who followed Mr. Redmond. And then came the unexpected slow of the formation of the coalition government, with not only Sir Edward Carson but several other avowed opponents of Home Rule in the Cabinet, and Mr. Redmond, to the pledge of his party, spoke to accept a place beside them. The consequence, the materialization of the Home Rule Irish parliament grew, meanwhile, the rumors of conscription became more and more widespread, stronger, and the strength of Sinn Fein, and physical force, in contradiction with the leaders of the Irish Republican Brotherhood, and of the Citizen Army, which was the legacy of the days of the terrible strike of 1913-'14, decided by the majority of one vote that, in the words of their own proclamation, the moment had arrived for "Ireland to summon her children to her flag and to strike for her freedom." They accordingly seized that moment, supported by Ireland's exiled children in America and by gallant allies in Europe."—Lady Aberdeen, in the October Yale Review.

Germany in the Orient

There Should Be Cordial Co-operation Between the Teutonic Powers and Japan After the War

By K. K. Kawakami

Author of "American-Japanese Relations," "Asia at the Door," etc.

(Copyright, 1916, by The National Editorial Service, Inc.)

It is the irony of fate that nations often understand each other and become good friends only after they have argued their differences in terms of powder and ball.

Although a German-Japanese entente is, to say the most, a remote possibility, the question is singularly interesting to us of America, as it will greatly effect the relationship between Japan and this country. This is obvious when it is remembered that there are millions of German-Americans whose attitude and sentiment are largely influenced by the policy of their native country. In the maintenance of amity and friendship between the Far Eastern Empire and the Republic, therefore, our German-American population is a factor which must be seriously considered.

Prior to the war the German elements in this country had no more reason to be hostile towards Japan than had the pure American stock. With Kiau-Chow, Germany's military and commercial base of operation in the Orient, seized by the Japanese, the feeling of the German-Americans was deeply stirred and today many are extremely outspoken in condemning the Japanese. If they are determined to avenge the Fatherland for the wrongs which they think it suffered at the hands of the Japanese, they are capable of doing incalculable injury to the amicable relations between Japan and this country. Such a policy, it cannot be too strongly emphasized, would be to bite off their noses to spite their faces, for it can result only in aiding in the further elimination of German influence in the Orient. If Germany wishes to retain what is left of her former great influence in the Far East and to build thereupon a new trade and a new prestige, it is of the foremost importance that she should frankly admit her past blunders and readjust her Oriental policy along new lines. For German diplomacy, with all its shrewdness, did certainly err in dealing with the Japanese.

Fortunately, both for Japan and for Germany, there is cheering evidence that such a modification of German policies will not be slow in coming. Admiral von Truppel, former governor of Kiau-Chow, frankly admits that "German work in China can no longer be carried on without taking Japan into consideration," and says, "Let us not imitate the French and bear idle revenge to the Japanese." After twenty years of costly experiments Germany has at last awakened to the true nature of the Far Eastern situation. According to reports, the German press suddenly ceased criticising Japan when the latter presented the celebrated demands to the Chinese government in January, 1915. In the official circles at Berlin, pains are taken to do nothing that would hurt the susceptibilities of the Japanese.

In a pamphlet entitled "Volkerdammerung in Stillen Ozean," Dr. George Asmer, who spent some twenty years in the diplomatic service, asserts that Germany's colonial future must be in the neighborhood of Europe, in Africa first of all," and regrets that Germany has antagonized the peoples of the Far East by painting the picture of the Yellow Peril that in reality never existed. A complete readjustment of Germany's Oriental policy is, he urges, of the utmost importance if she is to gather the remnants of her shattered prestige and to enjoy her due share in the development of trade in Eastern Asia. In another pamphlet entitled "Japan in the World War and the China Problem," Dr. H. Smidt, who was in Japan at the beginning of the war, openly advocates the formation of a German-Japanese alliance.

Once Germany frankly admits her past blunders and shows an earnest desire to "make up" with Japan, there is no reason why the latter will not respond most cordially. Indeed the gradual change of attitude which the German press and publicists have of late displayed in favor of Japan has been highly appreciated in Tokio. It is, of course, too early to predict what post-bellum alignments of the powers will be, but it is certain that when Germany abandons her political ambitions in China and concentrates her energies in the development of her colonial interests in Africa and other countries close to the Fatherland, Japan will be but too glad to co-operate with Germany in the commercial development of China. With Japanese intrigue leading China into the path of progress and higher civilization, Germany will find a large new outlet for those machineries and manufactures stamped with German ingenuity. This seems obvious from German's experience in Japan, where her exports in the past fifteen years rose from practically nothing to the handsome sum of $34,197,000.

K. K. Kawakami is a Japanese scholar of distinction who has traveled extensively in China, Siberia and Russia, has been a correspondent for leading newspapers in Tokyo, and has contributed many important articles to the American magazines and the daily press. He is also the author of several books dealing with the relations of Germany to the Orient. He is a regular contributor to the National Editorial Service.

In the complicated relations between Europe, America and Asia, the attitude of Germany towards Japan and Japan towards Germany is important. This well known Japanese writer gives his point of view.

Fresno's Yesterdays

Taken From the Files of the FRESNO REPUBLICAN

Forty Years Ago Today

The fine residence of H. D. Silver near the ball will soon be ready for occupancy. It is built in the German style, with broad verandas, and will be a model of comfort and convenience. "This house on the hill" was torn down about thirty years ago to make way for the Fresno building, corner of Tulare and streets.

Seven hundred Armenian Christians have been murdered since our last issue. It is high time these wholesale butcheries were stopped by the Christian powers of Europe.

Married—At the residence of David Donegan, in this county, September 21, by Rev. L. Dooley, Milton M. Jack to Miss Ida May Phillips.

Twenty Years Ago Today

Will the people of the sixty-third district send a colonization lawyer to Sacramento? Editorial.

Visiting officials of the Valley road have a conference with John Reichman, Alex Holstein and B. F. Gill of the local celebration committee.

The Expositor, the evening Democratic newspaper, is severely denounced by local Democratic leaders.

Ten Years Ago Today

Dr. and Mrs. L. R. Wilson (Miss Ina Isabelle Millward) have returned from their honeymoon spent in Berkeley.

Fresno Realty Board nominates Dewitt H. Gray of Fresno for president of the State Realty Federation.

The Southern Pacific company contracts with the city of Fresno to build the Fresno Street subway.

The Fresno Realty Board starts the formation of a taxpayers' league to fight county official extravagance.

LIVING COWARDS—LIVE HEROES

A correspondent in the New York Tribune the other day quoted a friend of his as saying that he would rather be a living coward than a dead hero. This casual remark puts before the American people the real issue of the day. Do they prefer Belgium or Greece? Do they believe that a life saved by cowardice is worth saving? Do they put safety first or duty first? For ourselves, we think that the man who would rather be a living coward than a dead hero is dead already and does not know it. He is a peripatetic corpse, and the sooner he is buried the better for the world. We do not believe that he represents the spirit of American manhood.

LOOKING AHEAD

"Now, this is the kind of music I like. It's educational.

"Why, it's all about a vampire."

"Just so. I may meet a vampire some of these days, and then I'll know how to protect myself."—From the Birmingham Age-Herald.

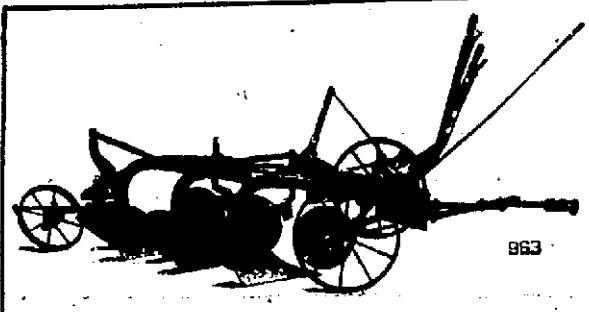

Farmers:

See the Demonstration Today at the Fair of the

P. & O. Little Genius Power-Lift Plow

This P. & O. Power-Lift Plow is the greatest plow ever invented. There's no question about it. See it in actual operation today at the Tractor Demonstration Ground near the Fair Grounds, and you'll see for yourself that it is in a class by itself.

The P. & O. Little Genius Power-Lift Plow is a light-draft plow that is compact and easy to operate. It is made of the finest steel. We guarantee the material and the workmanship put into it, and we guarantee it to do satisfactory work.

Make a careful examination of the wonderful construction of the P. & O. Little Genius Power-Lift Plow—See it in operation today, and you'll understand why the distinctive features of the P. & O. Plow make it the strongest, most efficient plow on the market.

See It at the Tractor Demonstration Ground Near the Fair Grounds This Morning at 10 o'clock.

Wagons - Harness - Implements - Buggies

Lyons-Morgan Co.

921 Eye St. Phone 193

Fresh Fish Today — Phone 3333

Phone your order in early for your choice of the delicious Fresh Fish Specials featured here today—By calling 3333 you will get promptest of service.

Fresh Fish		Can Fish	
Red Salmon, lb.	22¢	California Tuna, can	15¢
Northern Halibut, lb.	22¢	California Sardines, (large tins), 2 for	35¢
Rock Cod, lb.	15¢	Red Salmon, can	20¢
Tenderloin Sole, lb.	22¢	Barataria Shrimp, can	15¢
Smelts, lb.	15¢	Imported Jap Crab, can	25¢
Meat and Lard		Vegetables, etc.	
Brisket Boil, lb.	12 1-2c	Fancy Lemons, doz.	30¢
White House Lard	50¢—75¢—$1.50 per pail.	Green Lima Beans, 2 lbs.	15¢

New England Market *1027 Eye St. Fresno

Travel by Auto

San Francisco, Stockton, Sacramento, Modesto—and all points north—8 A. M.

Los Angeles, San Diego, Bakersfield, Taft—Direct connection at Bakersfield for Oilfields—8 A. M. and 3 P. M.

Twin-Six Packards—Special Built Whites—Large, luxurious and roomy cars—careful and courteous drivers—Leave Fresno Interurban Auto Stage Depot Daily

Western Auto Stage Co., Inc.

1031 EYE STREET GLEN. V. SLATER, Gen'l Agent Phone 1981

Attention Farmers

Just received, a shipment of

Six-Foot Stakes

and can supply your wants.

C. S. Pierce Lumber Co.

Office and Yards

H and Mariposa Sts.

PHONE 31

ROURKE The Hatter

TIT-MY $2.00 Derbys and soft hats, shaped in fit any head. All kinds of hat work done.

2318 TULARE ST. Phone 2005

1-3 Your Life Is Spent in Bed

Mattresses Steam Renovated

ARTISTIC UPHOLSTERING

H. J. VOOGT 519 Blackstone Ave.

References: Metal Fresno. Phone 1324.

Bakersfield Phones 425 Day—195 W Night. McKittrick Phone 156

BAKERSFIELD, FELLOWS AND M'KITTRICK STAGE

SCHEDULE

Leave

Bakersfield .....8:30 a. m. 4:00 p. m.

McKittrick .....8:30 a. m. 2:00 p. m.

Buttonwillow ....9:00 a. m. 2:30 p. m.

*Belridge .....7:30 a. m. 1:00 p. m.

*Standard (Sec. 6-30-22). ....8:00 a. m. 1:30 p. m.

*Cars leave these points upon telephone reservations only.

—STANDS—

Southern Hotel, Fellows Drug Store, McKittrick Drug Store

R. M. CLOVIS, Prop.

Dental service that is guaranteed and that has been proven reliable, with the adoption of Painless methods is offered you by

Dr. A. T. Lockwood

Dentist

2044 Mariposa Street

PRINTERS INK PAYS

THE FRESNO MORNING REPUBLICAN

Entered as second-class matter, January 26, 1907, at the postoffice of Fresno, California, under the act of Congress of March 3, 1879.

Published by the Fresno Republican Publishing Co.

Chester H. Rowell ..... President
John W. Short ..... Vice-President
F. K. Prescott ..... Vice-President
William Glass ..... Secretary and Business Manager

Publication Office, Republican Building, corner Tulare Street and Van Ness Boulevard, Fresno, Cal.

Telephone 4023—Connecting all departments. Call eight numbers from 1 to 8 A. m. and until noon on Sundays and holidays.
4023 K—Editorial Department.
4024 K—Business Office.
4026 K—Press Room.
4027 K—Composing Room.

Address all communications to the Fresno Republican. Do not address individuals.

All communications, news articles or information of any character must be signed by the writer. The name will not be published unless the writer wishes, but it is necessary as a guarantee of the genuineness of the contributed matter.

No manuscript will be returned. Do not enclose stamps.

LOCAL BREVITIES

News and Advertisements.

Try a French Small from Hollands'. Phone 100.

Use Danish Creamery Butter.

Dr. Sorensen, Dentist, Rowell Bldg.

C. C. Williams, dentist, Edgerly Bldg.

Jersey Farm Dairy. Pasteurized milk.

For glasses see Dr. Laisne, Republican Bldg.

I am selling fire insurance, H. C. B. Gill, 1929 Fresno Street.

New Hughes Hotel lunch room, enlarged and improved, now open.

Dr. J. L. Martin, physician and surgeon. Office corner J and Fresno Sts.

General transferring, baggage, freight contractors; moving and packing by experienced men; brick warehouse. Penn's Outfit, 607.

Marshall & Stearns wall beds, plate prism and ornamental glass at Anderson Builders Supply Co., 2225 Fresno St. Phone 2522.

PERSONAL MENTION

D. Ostendorf, prominent citizen of Lindsay, is a guest of the Sequoia hotel.

T. H. Liddecoat, well known fruit man of Fresno, who has been in Los Angeles for a consierable period, returned yesterday and is quartered at the Sequoia.

G. B. Lovelace of Hanford is registered at the Hotel Fresno.

Con Griffit and H. O. Mackenzie, visiting here from Visalia, are at the Hotel Fresno.

J. F. Berlin and wife of Newman are at the Hotel Fresno.

W. L. McLaughlin is here from Sanger to take in the fair. He is stopping at the Hughes hotel.

J. T. Ragadale and wife of Merced are at the Sequoia.

J. E. Weaver and wife are visiting here from Turlock.

A. W. Petrea of Naranjo is in Fresno attending the District Fair.

MARRIAGE LICENSES

YESSAYAN-ABRAHAM—A. Yessayan, 27, Fresno, and Lucy Abraham, 21, Fresno.

ROSS-BARR—H. C. Ross, 34, Fresno, and Jessie Barr, 21, Fresno.

OTTS-LUCIER—William C. Otts, 37, Clovis, and Sarah M. Lucier, 32, Fresno.

PAGNI-DE PRIMA—Angelo Pagni, 30, Madera, and Tabur De Prima, 23, Madera.

IMRIE-IMRIE—R. T. Imrie, 36, Fresno, and Louise Imrie, 27, Fresno.

IN THE LODGE ROOM

Odd Fellows.

Central California lodge No. 343, I. O. O. F., held an interesting meeting last evening in Odd Fellows hall. The third degree was conferred on two candidates. Two of those who were on the sick list reported that they were able to be about. The sick committee reported that the others on the list were doing well. Following the degree work brief talks were made by some of the older members as well as by the newly made members. The lodge meets again next Thursday.

MOTHERS AND DAUGHTERS OF CALIFORNIA, TAKE THIS ADVICE!

San Francisco, Cal.—"When my daughter was 19 she had the most extreme form of female trouble. I gave her 12 bottles of Dr. Pierce's Favorite Prescription; it cured her. She has never had any return of the trouble.

"I have taken Dr. Pierce's Pleasant Pellets for years to keep my bowels regular. One pill a week was all I had to take. I am 73 years old and attribute my splendid health to this."—MRS. E. BLEVIN, 624 Castro St.

Dr. Pierce's Favorite Prescription is a true friend to women in times of trial and at times of pain when the organs are not performing their functions. For headache, backache, hot flashes, catarrhal condition, bearing-down sensation, mental depression, dizziness, fainting spells, lassitude or exhaustion women should never fail to take this tried and true woman's medicine. It is a remedy that any ailing woman can safely take because it is prepared from native roots and herbs.

It's not a secret remedy for all the ingredients are printed on the wrapper. Sold in either liquid or tablet form.

Sick people are invited to consult Dr. Pierce by letter, *free*. All correspondence is held as strictly private and sacredly confidential.

Send three dimes (or stamps) for mailing charges to Dr. Pierce's Invalids' Hotel, Buffalo, N. Y., and enclose this notice and you will receive a copy of the "Common Sense Medical Adviser," all charges prepaid.

Dr. Pierce's Pellets are unequaled as a Liver Pill. *Smallest, easiest to take. One tiny, Sugar-coated Pellet a Dose.* Cure Sick Headache, Bilious Headache, Dizziness, Constipation, Indigestion, Bilious attacks, and all derangements of the Liver, Stomach and Bowels.

—Advertisement.

Bluhill Green Chile Cheese is economical—there is no rind!

Twa Mouthfu's o' Naething

WHIT SOOM POET CA'S
TH' MELANCHOLY DAYS,
ARE WI' US,
GIN YE LUKE
AT CALDENDAR,
BIT NO' IN VALLEY
O' TH' SAN JOAQUIN.
WE HED OOR
EQUINOCTIAL STORM,
AN' WEATHER LAD
RECORDS IT—
"TRACE O' RAIN,"
BIT AULD FREN'
SHININ' SUN
IS BACK AGAIN.
THIR'S TWANG
O' AUTUMN
IN TH' AIR,
THIR'S ADDED
ZEST TAE LIVIN'
WI' TH' GENTLE,
WINEY WINDS
THOT SAFTLY BLAW.
ILKA ANE,
FRAE POOCHFU'
TRAIVELER IN
SPECIAL CAR
TAE FOOTSORE
TRAMPER
WI' HIS BOONDLE
ON HIS BACK,
HES BRICHTER EYE
AN' BRISKER MOVE,
AN' FILLS HIS LUNGS
WI' DEEPER BREATH
WHEN AUTUMN COOMS
TAE SAN JOAQUIN.
TH' BREEZES STAIRT
FRAE MOUNTAINTOP,
OR OCEANSIDE,
ANE COOMS WI'
SNAWY CHILL.
TH' ITHER WI'
TANG O' SALT.
AN' ON TH' WAY,
THAE BAITH PICK UP
BREATH O'
DRYIN' RAISIN
AN' SCENT O'
DESERT SAGE.
AN' HEAVY SMELL
O' NEW CUT
CURED ALFALFA.
THAE BLAW OOP HIGH
TAE CUDDLE IN
TH' WARMTH O' SUN.
AN' DROP AN'
NESTLE ROON'
TH' RIPENED GRAPES,
AN' ILKA
GIANT BOONCH
O' TOOTHSOME
MALAGAS OR
SWEETHEARTED
CORNICHONS, OR
LORDLY PURPLE
EMPERORS,
ADDS BOUQUET
TAE SIC AUTUMN
COCKTAIL.
DRINK DEEP, FOUK;
FILL YIR BUMPER.
IT'S A PERFECT TONIC,
GUZZLE IN IT
TAE YIR EYEBROWS.
YE'LL FIND
ADDED INSPIRATION
AN' ADDED ZEAL
FIR WORK,
AN' BROADER LUVE
FIR NEEBORS.
AN' THIR IS NO'
A HEADACHE
IN A THOOSAN'
MEASURES.
IT'S CALIFORNIA DRINK,
FIR CALIFORNIA FOUK,
AN' DRINKIN' IT
WILL NAE BESOT YE,
OR BRING TRIBBLE
TAE YIR FAMILY.
ORDER A CASE
O' AUTUMN COCKTAILS,
MIXED AN'
GUARANTEED BE
MITHER NATURE,
IN HER CALIFORNIA
STOOR HOOSE,
IT'S FREE AN' PURE,
AN' PLENTIFU',
SAE DRINK DEEP
AN' BE GLED
YE'RE LIVIN'
IN TH' SUNNY
SAN JOAQUIN,

YIR FREN,
SCOTTY.

VOTERS OF COUNTY MAY NUMBER 40,000

October 7 Is Last Day to Register for November Election

With 32,548 voters registered to date in the county, it is expected that the 40,000 mark will be reached by October 7, the time for the closing of registration for the November election.

The following are the figures showing the party registration as recorded thus far:

Republicans	12,916
Democrats	9,661
Decline to designate	6,046
Progressives	1,386
Socialists	1,379
Prohibitionists	1,161
Total	32,548

RECORDED DEEDS

D. D. and Mamie K. Smith to C. L. King, the southwest quarter of the southwest quarter of the northeast quarter of section 13, township 16, south, range 21, east.

C. P. and Johnnie Walton to J. D. McClendon, lot 1 of block 16, of Parkhurst West Addition.

Truman and Victoria Beeghly to V. H. Hand, the west half of the east half of section 28, township 14, south, range 27, east.

R. L. Benson to the Miramonte Apple Land Co., the southwest quarter of the southeast quarter of section 21; and the south half of the southwest quarter of section 20; and the north half of the northwest quarter of section 29, township 14, south, range 27, east.

The Miramonte Apple Land Co. to V. H. Hand, the west half of the east half of section 28, township 14, south, range 27, east, containing 20 acres.

Marion Jackson to V. H. Hand, the northwest quarter of the southwest quarter of section 27, township 14, south, range 27, east, containing 40 acres.

The Miramonte Apple Land Co. to V. H. Hand the southwest quarter of the southeast quarter of section 21 and the north half of the northeast quarter of section 28, township 14, south, range 27 east, containing 120 acres.

Hannah C. Harding to V. H. Hand, the northwest quarter of the southwest quarter of the northeast quarter and the west half of the northeast quarter of the southwest quarter of section 21, township 14, south, range 27, east, containing 60 acres.

Hannah C. Harding to V. H. Hand, the west half of the northeast quarter of section 21, township 14, south, range 27, east.

George H. Hand to V. H. Hand, the east half of the southeast quarter of section 20, township 14, south, range 27, east.

D. Roker to A. E. Sexton, lots 14, 15 and 16 of Boger Heights, Fresno.

California Land Investment Co. to J. H. and Cora E. Griffin, the northeast quarter of the southeast quarter of section 12, township 16, south, range 14, east.

Claud L. Epperson to Bertha Schomer lot 20 of North Hill Addition, Fresno.

Cora S. and J. A. Wright to Henry M. Rees, the east half of lot 23, all of lot 24 and the west half of lot 25, of block 3 of Lizenby tract.

H. J. to Ane K. Jorgensen, lot 11 of Helm Colony, Fresno.

BUILDING PERMITS

R. J. Harris, owner, block 34 Belmont Addition, dwelling, $2200; S. L. Allen, contractor.

W. A. Moore, owner, lots 17, 18, block 152, store building, $1200; S. L. Allen, contractor.

Jack McFarlane, builder and owner, lot 19, block 3 Bartlett Heights, garage, $2500.

F. C. Goodwin, builder and owner, 104 Raisina, garage, $25.

Alterations and Repairs

W. O. Miles, owner, alterations to dwelling at 2361 L street, $150; S. L. Allen, contractor.

Mrs. Mathews, owner, lots 1, 2, block 128, build addition to garage; Paul Stange, contractor, $25.

J. D. Collins, owner, lots 15, 16, block 152, make alterations to garage, $57, E. J. Farr, contractor.

Charles L. Soffell, owner, 1652 A street, alterations to dwelling, $50. Owner is contractor.

BORN

McNAMARA—In Fresno, September 28, 1916, to the wife of H. A. McNamara, a daughter.

BURK—In Fresno, September 28, 1916, to the wife of H. A. Burk, a daughter.

VOTERS OF COUNTY MAY NUMBER 40,000

October 7 Is Last Day to Register for November Election

With 32,548 voters registered to date in the county, it is expected that the 40,000 mark will be reached by October 7, the time for the closing of registration for the November election.

The following are the figures showing the party registration as recorded thus far:

Republicans	12,916
Democrats	9,661
Decline to designate	6,046
Progressives	1,386
Socialists	1,379
Prohibitionists	1,161
Total	32,548

RECORDED DEEDS

D. D. and Mamie K. Smith to C. L. King, the southwest quarter of the southwest quarter of the northeast quarter of section 13, township 16, south, range 21, east.

C. P. and Johnnie Walton to J. D. McClendon, lot 1 of block 16, of Parkhurst West Addition.

Truman and Victoria Beeghly to V. H. Hand, the west half of the east half of section 28, township 14, south, range 27, east.

R. L. Benson to the Miramonte Apple Land Co., the southwest quarter of the southeast quarter of section 21; and the south half of the southwest quarter of section 20; and the north half of the northwest quarter of section 29, township 14, south, range 27, east.

The Miramonte Apple Land Co. to V. H. Hand, the west half of the east half of section 28, township 14, south, range 27, east, containing 20 acres.

Marion Jackson to V. H. Hand, the northwest quarter of the southwest quarter of section 27, township 14, south, range 27, east, containing 40 acres.

The Miramonte Apple Land Co. to V. H. Hand the southwest quarter of the southeast quarter of section 21 and the north half of the northeast quarter of section 28, township 14, south, range 27 east, containing 120 acres.

Hannah C. Harding to V. H. Hand, the northwest quarter of the southwest quarter of the northeast quarter and the west half of the northeast quarter of the southwest quarter of section 21, township 14, south, range 27, east, containing 60 acres.

Hannah C. Harding to V. H. Hand, the west half of the northeast quarter of section 21, township 14, south, range 27, east.

George H. Hand to V. H. Hand, the east half of the southeast quarter of section 20, township 14, south, range 27, east.

D. Roker to A. E. Sexton, lots 14, 15 and 16 of Boger Heights, Fresno.

California Land Investment Co. to J. H. and Cora E. Griffin, the northeast quarter of the southeast quarter of section 12, township 16, south, range 14, east.

Claud L. Epperson to Bertha Schomer lot 20 of North Hill Addition, Fresno.

Cora S. and J. A. Wright to Henry M. Rees, the east half of lot 23, all of lot 24 and the west half of lot 25, of block 3 of Lizenby tract.

H. J. to Ane K. Jorgensen, lot 11 of Helm Colony, Fresno.

BUILDING PERMITS

R. J. Harris, owner, block 34 Belmont Addition, dwelling, $2200; S. L. Allen, contractor.

W. A. Moore, owner, lots 17, 18, block 152, store building, $1200; S. L. Allen, contractor.

Jack McFarlane, builder and owner, lot 19, block 3 Bartlett Heights, garage, $2500.

F. C. Goodwin, builder and owner, 104 Raisina, garage, $25.

Alterations and Repairs

W. O. Miles, owner, alterations to dwelling at 2361 L street, $150; S. L. Allen, contractor.

Mrs. Mathews, owner, lots 1, 2, block 128, build addition to garage; Paul Stange, contractor, $25.

J. D. Collins, owner, lots 15, 16, block 152, make alterations to garage, $57, E. J. Farr, contractor.

Charles L. Soffell, owner, 1652 A street, alterations to dwelling, $50. Owner is contractor.

BORN

McNAMARA—In Fresno, September 28, 1916, to the wife of H. A. McNamara, a daughter.

BURK—In Fresno, September 28, 1916, to the wife of H. A. Burk, a daughter.

PLAN BIG RECEPTION TO HONOR GOVERNOR

Commercial Club Ready to Give Executive One Good Time

The Commercial Club reception committee having in charge arrangements for the luncheon to be given Governor Hiram W. Johnson tomorrow at the club rooms is working overtime to assure the success of the affair. The luncheon is to be the biggest reception that the club has yet planned and practically every member of the organization has promised to be present to lend his aid to its success.

Governor Johnson, who is to be the guest of the city at the District Fair tomorrow—Governor's Day—is due at the Southern Pacific depot at 11:45. A large delegation of friends will be present in autos and, led by a brass band, the state's chief executive will be escorted to the clubhouse. After the luncheon, the entire party will motor to the fair grounds, where the governor is to judge the motor races.

VIOLATOR OF PAROLE IS AGAIN SENTENCED

Gustav D'Aubert Admits Charge; Must Serve 16 Years

Gustav D'Aubert, rancher, returns to San Quentin prison today to serve the remainder of a ten-year sentence, which is six years, and when this term is completed he will automatically begin to serve ten years additional, provided he lives. D'Aubert pleaded guilty to an infamous crime committed early this month.

Sentence was pronounced by Judge Austin, District Attorney McCormick called the attention of the court to the fact that D'Aubert was a parole violator and should be made to serve out his original sentence before the new term should begin. D'Aubert was convicted in San Bernardino, in 1912, of a similar offense to which he pleaded guilty this time, and was sentenced to ten years in San Quentin.

HUNTINGTON LAKE TO GET TROUT SUPPLY

State Commission Will Free Thousands in High Rivers

Huntington Lake and adjacent streams will receive about a quarter of a million of trout fry today. The fish will be freed in Stevenson Creek, a tributary of the San Joaquin, which flows through Shaver Lake. Another part of the cargo will be deposited at Cascada and the balance will be set free in Huntington Lake, and in nearby streams.

The fish will leave today on a special car, contained in large tins. The State Fish and Game Commission has charge of the distributing of the tiny trout. They were taken from the Sisson state fish hatchery.

COALINGAN SAYS HE'S NOT GUILTY

Judge H. Z. Austin yesterday refused to quash the information brought against C. W. Brown, of Coalinga, charging him with knowingly receiving stolen property. Brown, when arraigned, pleaded not guilty to the charge. The trial was set for November 21. Brown is accused by District Attorney McCormick of having bought copper wire from three men, knowing that the property had been stolen by them. Brown lives in Coalinga.

A BEAUTIFUL COMPLEXION
Can be made with S. B. Beautifier. The best thing for tan and sunburn. Price 25c only at Smith Bros.' Drug Store

—Advertisement.

—Come to our Beauty Parlor for Toilet Work | **Radin & Kamp** | —The daintiest new Underwear will be shown today

We're Proud of Our Fall Suits at $19.75

—We're proud of their quality, their beautiful style, their individuality. Every model shown is marked by its smartness, its perfect taste, and by a certain air of distinction. You must come and see these suits today.

—They are fashioned from serges, poplins and gabardine cloths, in the season's fashionable shades. The coats are in swinging effects, with wide collars, braid and velvet trimmings and fancy colored linings. Many in the popular military styles for fall. Skirts are wide, and finished with pockets. Over 100 models will be shown today, in all sizes, every model a very exceptional value at our price of $19.75

Fall Coats At $16.50

100 New Models Just In

—These stunning coats arrived just in time to be a feature for Friday at a special low pricing. They are handsome models—some of the most attractive coats we've yet shown. In mannish Scotch mixtures, velours, plaids, plush or pile fabrics. Imagine what a selection this gives you. Full cut with wide swinging bottoms. Large collars and deep cuffs. Skinner satin lined. Special at $16.50

Misses' Shoe Top Suits $14.75

—Nobby suits made of serge in colors of red, navy, or brown. Smart coats with pleats, fancy buttons, and colored linings. Full, all pleated skirts, with shoulder straps. Sizes 10, 12, 13 and 14—Priced $14.75

—SECOND FLOOR

Store Editorial

—The whole store is filled with superb displays of the styles for fall and winter in ready-to-wear apparel, shoes, millinery, etc.

—It is intensely interesting to see these displays of the authentic modes that have been sanctioned by the arbiters of fashion.

—It is also particularly interesting to see the unusual values that may be secured here.

—Radin & Kamp's is a style store, and an economy store.

75c Shantung Pongee in the Wide Width, Today

At 39c Yard

—For the benefit of out of town Fair visitors who have been unable to attend any of our wonderful sales of Pongee Silks, we will place on sale today 20 pieces of pure silk Imported Shantung Pongee in the wide width—our regular 75c quality, at, a yard ..... 39¢

—Only 20 pieces, so come early. No phone or C. O. D. orders.

Fancy Silks

$2.19, $1.88, & $1.58

—A grander assortment of yard-wide fancy Silks than you'll find here now was never shown. The colorings and styles are superb, and our prices are low considering the beautiful quality of these silks. There are plaids, satin stripe taffetas, self plaids, two-toned stripes, etc. All yard wide. Prices $2.19, $1.88, $1.58

MAIN FLOOR

Beautiful Fall Waists

—Lovely models of Georgette crepe, and crepe de chine, made with large collars, long sleeves and button trimmings. New autumn waists in all shades, priced $5.98

Plaid Silk Waists $4.98

—Taffeta waists in beautiful plaids. Latest styles with large collars and long sleeves. Special values at $4.98

Georgette Crepe Waists $3.98

—Elaborate models—with large frills and wide collars. Made of fine Georgette Crepe with dainty lace trimmings. In colors of flesh and white. $5.00 values, special, at $3.98

The New Middies At $1.25

—New middies with large striped shawl collars, cuffs and pockets. The stripes are in colors of navy, copen, pink and green. Sizes 8 to 40 ..... $1.25

—SECOND FLOOR

Bedding And Cotton Goods

Sheet Blankets
—Double bed size. In white or tan. On sale at $1.49

Sheet Blankets
—Soft and fleecy. In white, gray or tan. On sale at $1.79

Woolnap Blankets
—Look and feel like an all wool blanket. In white, gray or tan $2.89

Comforts
—Scroll stitched; covered with silkoline, in new patterns. Size 72x84 ..... $1.98

Comforts
—Double bed size. Covered with silkoline, with 9-inch plain satin border $2.69

Comforts
—Size 72x84. Tufted. Same as you'd make at home $3.48

Wool Batts
—Lambs' wool batts; size 72x84. Weight 2 lbs.; $2.75 values $1.98

Silkoline
—In floral and children's patterns. Fast colors; 36 inches wide.. 15¢

Pillowcases
—Bleached Cases; size 45x36. Soft finished muslin ..... 12 1-2¢

Suiting
—Woven shepherd check suiting that will wash like muslin. Yard ..... 25¢

Tennis Flannel
—Soft and fleecy. Stripes, checks and plain colors ..... 12 1-2¢

Kimono Flannel
—Floral and kiddie patterns, in fast colors; 27 inches wide ..... 15¢

—Main Floor

Men's $4 Shoes Here At $3.50

Fall Styles in All Sizes

—Men's shoes cost less here. Our prices are 50¢ to $1 less than standard prices. These shoe of ours at $3.50 are $4 shoes. Button or lace, in gunmetal leather. New medium toe last with Goodyear welt soles. Excellent fitting shoes, and splendid wearing shoes. All sizes $3.50

Men's Gunmetal Shoes at $2.50

—Button or lace dress shoes made over a new medium toe last. Oak soles and heels, with leather soaring skyward daily, these shoes are bargains at $2.50

Herman's U. S. Army Shoe $5

—The most comfortable and most scientifically constructed outdoor shoe in the world. Every man who wants to keep his feet easy and efficient, free from corns, stiff joints, improving nails, galled heels and blisters—should wear HERMAN'S. Every U. S. soldier from private to general wears the new shape, by order of the war department. We carry the officers' and privates' styles, in black and tan leathers, and in button or lace. Standard price the country over, $5.50. Our price $5.00

New Toys and Dolls

—Don't forget the little tots at home. Delight their hearts with some of these new toys and dolls.

—Madam Hendeen Dutch Character Doll—Unique, original, cute, $1.25, $1.50, $1.75 and $2.25

—Large, Unbreakable Dolls 35c and ..... 65¢

—Tinker Toy — Made of wood. A thousand models can be made with it ..... 48¢

—Model Cottage Builder—Build anything with this builder. An instructive, sanitary toy ..... 48¢

—Hill Climbing Toys—Never get out of order; warships, trick ducks, hook and ladder, auto trucks ..... 75¢

New Flannelette Gowns 98c

—Women's gowns made of heavy flannelette in plain white or stripes. Cut extra full, with collars, or round necks, and they're plain, or prettily embroidered ..... 98¢

Pretty Flannelette Kimonos at 98c

—In figured or flowered patterns, cut full and large. Plain or empire backs. Special at ..... 98¢

—Flannelette Gowns, fancy trimmed with frogs. Special $1.49

—Muslin Petticoats—with deep embroidery flounces, and deep ruffles. Latest wide style ..... 98¢

—Corset Covers—Lace and embroidery trimmed front and back ..... 49¢

—Envelope Chemise made in camisole style, trimmed back and front; very fancy to wear under sheer waists. Special ..... 98¢

SECOND FLOOR

Quality Furniture

On An Extended Payment Plan

—Come to our Furniture Department on the Fourth Floor and let us fully explain our Extended Payment Plan of selling Furniture, Floor Coverings and Draperies.

—It is now possible for you to buy Furniture and Rugs at our regular low, cash-selling prices, which are 10 to 25 per cent lower than the prices of any other store—and pay just part of the amount of your purchase down, the balance on convenient and liberal terms of payment.

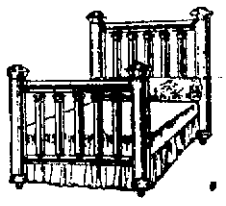

—Steel Bed—2-inch posts with ten 1 1-6 inch fillers. Steel casters. Our price $11.00

—Woven Wire Springs, strong and comfortable. Side rails of tube steel 1 1-4 inches in diameter, finished in Vernis Martin. Malleable corner castings. Our price $5.00

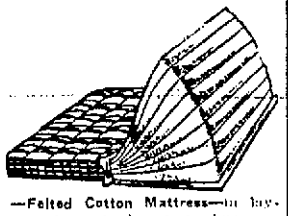

—Felted Cotton Mattress—in layers, guaranteed not to lump or pack; 5-inch box with rolled edge. Covered in art or satin ticking. Special $9.25

—Java Kapock Silk Floss Mattress—100 per cent pure; 5 inches thick, with a roll edge. Covered with art ticking in blue or tan $9.25

—Kitchen Table—Size of top 25x40 inches; 2 large bins; 2 top drawers, 2 bread boards $5.25

Infants' Wear

Mothers visiting our Infants' Wear Department on the second floor today will be given free a dainty Baby Book.

—Infants' Long Dresses of fine quality nainsook. Round yokes with dainty design of embroidery ..... 98¢

—Infants' Short Dresses, of nainsook. Round yokes with dainty design embroidered in front; 6 months to 2 year sizes ..... 98¢

—Child's 3-Piece Sweater Set of all-wool yarn. In Copenhagen or cardinal $4.98

—Infants' Crocheted Hoods of all wool yarn, daintily trimmed in shades of blue and pink. Some all white ..... 49¢

—You are sure to like Peerless Patterns. They are easy to work from, and they are in correct styles. ..... 10¢ and 15¢

At Our Pattern Counter

THE ALWAYS BUSY STORE
Radin & Kamp
TULARE ST. BETWEEN I. AND J.
We Sell For Less Because We Sell For Cash

Society

The most brilliant affair of the social season was the dinner dance given at the Hotel Fresno last evening. The banquet hall was a veritable fairyland, with its masses of greenery entirely covering the walls and ceiling and forming arches to the large yellow and red globes of light overhead. The soft glow of these radiating over the assembly, with the varied tints of the lovely gowns in evidence, made a beautiful scene. Several dinner parties were in evidence, the largest of these being given by Mrs. T. W. Patterson. This table was arranged in the court near the fountain, with a huge centerpiece of fluffy yellow chrysanthemums.

Mrs. W. O. Blasingame's table was arranged in the center of the banquet hall, and was most artistic with a huge gilt basket tied with pink bows and containing sprays of gorgeous pink bags and ferns.

Mrs. H. Wingate Lake entertained with the next largest party, and chose for her decoration a bronze basket filled with bright-hued zinnias. Ferns and vari-colored flowers in large and small baskets were used at the other tables, around which were grouped many congenial parties.

Among the beautiful gowns worn was that of Mrs. Thomas W. Patterson, a Callot model of turquoise blue taffeta, with silver sequins and motifs of orchid-colored roses.

Mrs. Frank H. Short wore a stunning black net gown, with irridescent trimmings.

Mrs. William E. Borah, Mrs. Short's guest, was gowned in an exquisite orchid tulle with silver lace embellishment.

Mrs. L. A. Nares was attired in a lovely Lucile gown of white chiffon, with touches of beautiful cream lace and French bouquet. With it she wore a cream lace picture hat.

Mrs. George C. Roeding wore a lovely costume of two-toned turquoise charmeuse, embroidered in gold, with silver trimmings. Silver slippers completed the effect.

Mrs. F. E. Twining's gown was of electric blue net with irridescent girdle and silver touches.

Mrs. Henry Pratt wore a charming American Beauty chiffon costume.

Mrs. E. E. Manheim wore a dainty dancing frock of white lace over pink taffeta.

Mrs. Fred Seymour was in pink chiffon with touches of gray velvet and silver passementerie.

Mrs. W. A. Sutherland wore a beautiful blue gown embroidered in silver and trimmed with silver lace.

Mrs. G. G. Watson was in a white dancing frock with touches of gold.

Mrs. Betty Holman of Los Angeles wore a fetching costume of red chiffon.

Mrs. H. F. Shepherd wore a stunning creation of cloth of silver with overdress of sapphire tulle embellished with sapphire sequins.

Mrs. H. Wingate Lake was in black spangled net with touches of blue.

Miss Edith Cory wore a lovely peach colored silk with pink tulle drape, over silver and pink passementerie. Bands of white ostrich were on the sleeves and girdle and a corsage of French buds in contrasting tones was the finishing touch.

Mrs. Otto Wankowski's gown was of pale blue brocaded silk trimmed in cream lace, with black touches introduced.

Mrs. J. D. Wilson's costume was of pink chiffon over pink satin, with skirt draped in pointed effect. A silver girdle and two large French blue velvet flowers completed the effect.

Miss Sue Cooper wore a charming little frock of pale green taffeta over bouffant white tulle, with gold lace trimmings.

Miss Oneida Madison also wore Nile green taffeta, embroidered in silver, with touches of silver lace.

Miss Dorothy Patterson was in a wonderfully pretty gown of turquoise blue taffeta with tulle overdress and silver lace.

Miss Dorothy Forsyth wore a white net over pink taffeta.

Those who enjoyed the pleasures of the evening were Messrs. and Mesdames L. A. Nares, Frank H. Short, E. E. Manheim, DeWitt H. Gray, B. F. Shepherd, Henry Avila, Arthur Anderson, W. G. Wharton, W. W. Craycroft, A. B. Dyer, Rheimers, C. H. Staples, John Porter, J. D. Stephens, Gus Manheim, Herbert Levy, Floyd Burks, E. Granz, Henry Pratt, Rosenbaum, James Madison, Stranahan, W. O. Blasingame, Simpson, Shafer, Fred Seymour, George Osborne, Fred Twining, Parker Frisselle, C. E. Phillips, A. E. Anderson, G. G. Watson, W. W. Sargent, M. F. Wulfey, Emery Wishon, Stanley Chisholm, J. T. Tupper, Z. G. Peck, Norman Ginn, Hugo Allardt, Brosnahan, Earl Smith, Mont Thomas, W. A. Sutherland, Charles Riege, A. L. Sayre, H. J. Craycroft, H. Wingate Lake, Harry Barbour.

Mesdames T. W. Patterson, Richards of England, William E. Borah (wife of Senator Borah of Idaho), Otto Wankowski of San Francisco, Antone Anderson, E. B. Rogers, Dettie Holman, W. J. Cleary, Hand.

Misses Anne Meux, Helen Chartrand, Oneida Madison, Ann Tupper, Irma Winegar, Katherine Gelderman, Mabel Forsey, Marvly Krust, Dorothy Forsyth, Dorothy Forsey, Edith Cory, Pearl Coffman.

Messrs. C. M. Griffith of Visalia, Charles Butner, Harold McKenzie of Visalia, Robert Parker, Will Truxaw, James Minturn, Sigmund Levy, Dick Crawford, Ernesto Tognazzini, Dave Speed, W. W. Phillips, Lester Easlin, E. V. Kelley, Dr. McConnell, Slater, Dick Olufs, Will Kirkman, Dr. Nelis Jorgensen, Taylor, Carl Newman of Madera, James Madison Jr., George Hunting.

* * * *

Mrs. Olive W. Evans, who has been the guest of Mrs. Elmer Alexander of Selma, has returned to her home in Fresno.

* * * *

Mr. and Mrs. Sam Manning (Regina Donahue), are established in the Raymond Apartments in Oakland. Their Fresno friends will be happy to hear that Mr. Manning's business interests will bring them to Fresno to reside within a month or so.

* * * *

Mrs. Harvey W. Swift has returned from San Francisco.

* * * *

Mr. and Mrs. A. W. Macpherson of Piedmont have returned after a pleasant visit with Dr. and Mrs. Harry J. Craycroft.

* * * *

Miss Mattie Silliman arrived last night, to be the guest of Mr. and Mrs. E. D. Edwards.

* * * *

Dr. and Mrs. A. N. Albright are receiving congratulations upon the birth of a son on September 27.

PICTURE MACHINE IS STOLEN, SOLD AND THEN STOLEN AGAIN

Operator Is Arrested; Two Machines Found in Possession

Accused of having stolen a motion picture machine that he had previously stolen from the Lyric theater, J. P. Paden, a motion picture operator, was arrested by Detective Costner yesterday noon in a downtown lodging house and booked at the county jail on a charge of larceny. Paden is alleged to have first stolen the machine from the Lyric theater, then to have sold it to K. Cashin of the Klassay theater for $30 and to have stolen it from Cashin. The motion picture machine was found in Paden's room by the police. A second motion picture machine, that the police say Paden "pitched" in a saloon, was found yesterday and is being held at police headquarters. Officers think that the machine was stolen from the old Star theater that is now vacant. Paden maintains silence about both machines.

According to Cashin's statement to the police, Paden came to his place late Wednesday night and offered to sell the machine for $30. Cashin bought it and left it in his office. When he went to look for the machine later it was gone, and he summoned the police. Paden was suspected of having stolen the machine, and a watch was placed on his room. When he returned yesterday noon he was taken into custody. Paden put up a fight, but was overpowered and taken to police headquarters.

Four electric fans have also been stolen from the Lyric theater. Two of these fans, so the police claim, have been identified at the Klassay theater. Cashin informed the police he bought the fans from Paden. The prisoner was employed at the Lyric theater when the place was running.

TWENTY-NINE ARE GIVEN CITIZENSHIP

Final Papers Awarded to Classes After Examinations

Examinations for admittance to citizenship of the United States were held yesterday by Superior Judges Church and Austin. Yesterday morning Judge Austin signed fourteen applications, and in the afternoon Judge Church admitted fifteen to citizenship. The examinations for naturalization, both in the morning and in the afternoon, passed quickly. Both classes showed above the average in the knowledge required of the government of the United States.

Both Judge Austin and Judge Church explained to the newly-made citizens of this country the true meaning of freedom and the motto for which the Stars and Stripes stood.

Admitted at the morning school were Bruno Malanca, William F. Skene, Henry Bush, Elizabeth Cossar Brown, Arthur Greenfield, Enoch George Stattaratrom, Henry Steitz, Henry Yurk, Gustav Henry Westrup, Anton Kaihol and Otto Mahnert.

Of the above, three were former subjects of Great Britain, four of Russia, two of Germany, one of Italy, one of Sweden and one of Denmark. There was one woman in the morning school. Three of those who came up yesterday morning were placed on the continued list.

Admitted in the afternoon were Hendrik Retel, Dittmar Herzog, Johan A. Fridell, Levon Sarkissian, William D. Collins, Arcangelo Mele, Burger E. Mobeck, August Schroeder, Garcian Anxolabehere, Sören J. Hellberg, Giovanni Buscaglia, Peter M. Dupuich, Frederick Wiesner, Dewitt Gracey and Edward M. Monck.

Of the above, three were former subjects of Great Britain, three of Italy, two of Germany, two of Sweden, one of the Netherlands, one of Turkey, one of Russia, one of France and one of Denmark. Two applicants for citizenship were put on the continued list.

The examinations were conducted by Federal Examiner Frederick Jones.

CLEARINGS SHOW SLIGHT DECLINE

Bank Business Falls Off Though Records Show Gain Over 1915

Though showing an increase of more than a quarter million dollars over the corresponding week last year, the bank clearings for the week just ended have fallen a trifle under the total clearings for the preceding week. Thus far, however, the total clearings for September show that a much larger volume of business is being done by the banks here than was transacted during the same period one month earlier.

According to the figures compiled by the clearings clerk at the First National Bank of Fresno yesterday, the week's clearings were $1,364,944.03, while the preceding week shows $1,629,960.25. Last years figures for the week just past were $1,129,515.83.

ALLEGED BAD CHECK PASSER IS CAUGHT

C. W. Ellsworth Is to Be Returned to Fresno for Trial

Carl W. Ellsworth, wanted here for passing bogus checks and violating the term of his parole, was arrested yesterday in Stockton for City Marshal Barnett of Madera, but will be turned over to Sheriff Thorwaldson. Deputy Sheriff Sullivan, who left yesterday to take a prisoner to San Quentin, will return tonight with Ellsworth. Ellsworth is wanted in Madera for passing bogus checks and the arrest was made on circulars sent out by the Madera city marshal. It is alleged by the officers here that Ellsworth floated worthless checks in Modesto and San Francisco.

Ellsworth was out on probation at the time he passed checks here. He gave one worthless check for $150 in part payment for an automobile to J. C. Phelan. He has been eluding the sheriff's force and the police department for the past ten days.

Ellsworth's wife was recently arrested on a felony charge in connection with the sale of property. She is at present out of custody on her own recognizance.

FORGETS CHANGE; 20 DAYS IN JAIL

R. W. Soule draw 20 days in the county jail yesterday when he pleaded guilty to a charge of vagrancy. Soule was entrusted with $5 by M. Jovich, secretary of the Cooks and Waiters Union, and asked to get change. Soule got the change, several drinks and forgot to return. He was picked up by the police late Wednesday night.

SEE HIGH FOR LOW PRICES.
Fred High, the high grade plumber. All repair work given personal attention. Phone 1324. 519 Blackstone avenue.
—Advertisement.

Among the Clubs of the S.J.V. District

The first meeting of the Query Club will be held at the home of Mrs. Dewitt Gray, Monday afternoon, president's day to be observed.

* * * *

Mrs. G. A. Manheim has been appointed secretary of the Fresno Musical Club for the 1916-17 season, since Mrs. Arch Jack's resignation. All communications therefore may be addressed to 835 Jensen avenue, telephone 2847-W.

The club choral had a most successful meeting yesterday at the Parlor Lecture Club. About 35 members responding. Plans were enthusiastically discussed and the choral gives promise of enjoyable and satisfactory study.

* * * *

The Woman's Improvement Club of Riverbank, met yesterday at Mrs. Gulick's. Regular business was transacted. Mrs. Karnes was elected a new member. The standing committee for the ensuing year will be appointed as soon as the president of the club, Mrs. J. E. Williams, returns from the east. A card party will be given by the club at the home of Mrs. E. M. San Jule, October 3.

* * * *

The Parent-Teachers' Association voted at its last meeting to give a chain of card parties; each member entertaining eight other members, one party to be held each week until every member has entertained. A small assessment will be levied and the proceeds will go to the association. Mrs. Arnold was hostess at her apartments yesterday.

* * * *

The Priscilla Club of Stratford met at the home of Mrs. J. H. Brothers last Wednesday afternoon. There were about 12 present and all enjoyed the social time and work. Ice cream and cake were served late in the afternoon. The next meeting will be held Wednesday. Mrs. W. B. Edwards will entertain in the Woman's Club house. The date of meeting was changed because it conflicted with the Woman's Club meeting.

Lillian Russell's Beauty Talks

HOUSE EXERCISING.

(Copyright, 1916, by Lillian Russell.)

I am in receipt of many letters requesting formulas for developing the arms and shoulders. I know of no formula or concoction that will put flesh and muscle upon any part of the body by outward application.

Women who write for formulas usually do their own work or are in a position where housework is possible to them as an exercise. If one is compelled to do one's own work it can be done as an effective exercise. Sweeping and dusting are arm exercises which have been the cause of developing many beautiful arms and necks. Hard work is not overwork, but rapid, steady work that pulls muscles into play and sends the blood and sweat flowing finely can only spell beauty. Dr. Weir Mitchell, talking on the subject, says: "I think it is fortunate when women are so situated as to have to do things about the household which exact vigorous use of their upper extremities. Nothing allays nervousness or irritability quicker than outdoor exercise or pretty violent use of the muscles."

You may take your developing exercise as the English women do, in walking twenty miles a day or doing three or four hours' housework as it ought to be done. That is the way women do who are brought up to housekeeping in the East and Northwest, who accomplish in half a day three times what a city maid does in a day. I fancy many women will have to come to it for want of decent, ordinary servants, and it may as well be gracefully done with the pretense that it is for beauty's sake. The secret is practice and dispatch and such women with baths, clean linen and two hours out of doors daily will enjoy the figures of all the Venuses without further physical culture.

The way to get the most benefit from work is to time one's self and see how much can be done in a quarter-hour, half an hour and so on until the sweat flows, that great restorer of the complexion and refiner of the figure. It carries off the grossness of the body, and, though it is a proverb in outspoken districts that such a one is "too proud to sweat," I have heard women of middle-class society aver that they never perspire, as if it were a sign of gentility. They never fail to pay the penalty in sallowness of face and adipose.

The moderately easy-going woman grows fat. The active, quick-footed one keeps down her flesh and shows as trim a waist and ankles at 45 as she had at 20. A woman who is too fine to work is too fine to be fair, and will be stout, the one fatal defect in a woman of any age.

To secure the rounded slenderness which is far enough removed from vulgar plumpness care must be given the nutrition of the skin.

The hot soap and water bath should be taken and the skin dried in a warm room by rubbing with a not too harsh towel. Friction with the hands should follow. When the skin glows with redness it is to be anointed from head to foot with pure almond or olive oil. These are chosen as being almost identical with the composition of human fat and quickly assimilated. The skin will take in this way ten times the nutriment the stomach is able to manage, and the result in spare bodies is a marked softness, translucency and gain in flesh. The rays of the sun falling directly on the skin have the most potent effect, increasing its activity for the exchange of worn-out particles and deposit of new ones.

Every woman can be as healthy and attractive a she desires. It is only necessary for her to work out her problem systematically and patiently to accomplish the desired results.

If you want advice on beauty topics, write to Miss Russell, care of this paper. She will be glad to answer all questions. If a personal answer is desired, stamped and self-addressed envelope should be sent with the query.

COOPERS
915-17-19 Jay Street
Special Offers for Today

98c Felt Hats 50c
Fast Colored Children's Hose 15c
35c Out size Black Ladies' Hose 25c
Chiffon Taffeta Petticoats. $2.98
$1.75 Crepe de Chine 40 inches wide..... $1.19
$1.50 Taffetas 36 in. wide... $1.19
65c Serge, 36 inches wide.... 50c
42-inch French Serge $1.25
64x76 Sheet Blankets, grey. $1.35
White Sheet Blanket special. 98c
Large Bath Towels 19c
20c Smart Style Cloth 15c
Women's High-Grade White Lisle Hose, 3 pair for $1.00
Pure Silk Hose, White, pair $1.00
Untrimmed Shapes, large Sailor Styles at $2.98
Trimmed Hats .... $2.98 to $11.95
Coats ..... $9.98 to $25.00
Silk Dresses ....$17.95 to $25.00
Suits $25.00
Flannel Middies ... $3.48 to $3.98
MEN'S NEEDS
Hose .....10c to 25c pair
Garters ..... 20c to 50c pair
Shirts ..... 75c and $1.00
Underwear, Union Suits 50c to $3
Overalls, all sizes $1.25

MERIT VANILLA
BELL-ANS
Absolutely Removes Indigestion. One package proves it. 25c at all druggists.

HOLLANDS'
Exceptional Values in Staple and Fancy Groceries
"Fair Week Specials"
These Items for Friday's Selling

Picnic Hams
Per lb. ..... 14¢
No charge for delivery or for packing and shipping.

Holland Herring
New pack, per keg $1.45

Demonstration all this week at our counter of Hercules Hotcake Flour and Wheat Flakes. Stop in and sample the delicious pancakes made from this product.

Vegetable Dept.
Wax Beans—per lb. ..... 5¢
Egg Plant—2 for ..... 5¢

EMPSON'S HOMINY—Per can 10c
Large cans—high grade goods.

Delicatessen Department
Veal Stew and Green Peas
Hot this morning, per pint 15¢
Ripe Olives
Good stock, per quart .... 20¢

Chocolate Layer Cake, each . . 20c

Crockery Dept. Leaders
Aluminum Measuring Cups
Special—each 15c
Clean Cut Pie Tins
9-in. and 10-in. Shallow and 9-in. deep—2 for ..... 15¢
All White Berlin No. 6 Kettle
Holds 1 gallon—Very special, at .....70¢
As cheap as gray at this price. Place your order early—Only a limited quantity.
English Bone China Tea Cups & Saucers
Three gold pin lines with blue band. Before the war, price $3.00 per dozen. Special today—Set of 6 cups and saucers $1.20

Phone 100 Mariposa and Van Ness

VELVET ICE CREAM
You can't buy better ice cream anywhere at any price.
Our ice cream is the kind you can feed to the little folks with the satisfaction that every spoonful is clean, fattening, nourishing and good.
15c a pint—25c a quart
Delivered in ice at $1 a gal.
Fresno Dairy
1158 J St. Phone 1429

FUEL
DORSEY-PARKER CO
FUEL
DRIED BEET PULP
FOR DAIRY COWS
Phone 277. South I Street

Herold's THE MEN'S SHOE STORE
1045 J ST. FRESNO.

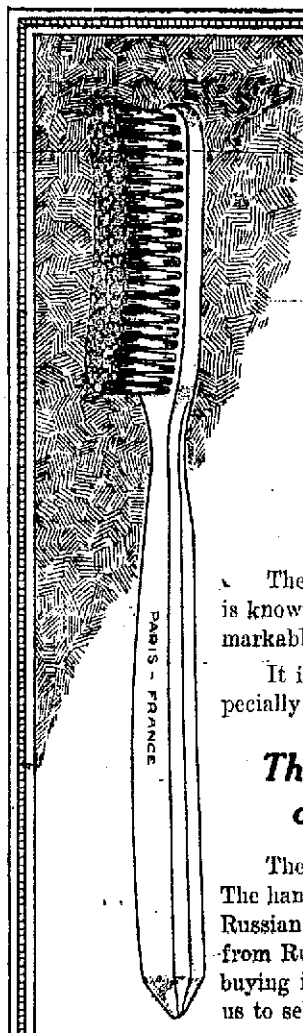

High Grade French Imported
Tooth Brushes
For Only 25c Each
The tooth brush sold by The Owl Drug Co. at 25c is known to Owl customers at all our stores, as a remarkable value at that price.
It is a genuine imported brush, made in France especially for The Owl Drug Co.
The name "France" is stamped on the handle of each brush
There are over fifty different styles of these brushes. The handles are made of white bone. They have genuine Russian bristles—the best bristles in the world come from Russia. We buy for 24 drug stores, and it is only buying in immense quantities that makes it possible for us to sell these brushes at 25c.
Every Brush Is Guaranteed
—if the bristles come out, bring in the brush and get a new one free, or your money back.
The Owl Drug Co.
J and Tulare Streets

Baptists to Begin Series of Meetings Sunday Night

Rev. Jos. B. Travis, The Singing Preacher, who will conduct a series of meetings in Fresno

On Sunday evening the Fowler Avenue Baptist church, corner of Fowler and Belmont streets, will open a series of gospel meetings under the direction of the pastor, Rev. Fay M. Ellingan. He will be assisted in the singing by a chorus choir under the direction of Joseph B. Travis, the "singing preacher," who will also assist in the work of the meetings. A large chorus choir will be present each evening and the meetings will open with a praise service of song. All the people of the city are invited to attend these meetings and will be made welcome. The church will be especially prepared to seat all who attend. The meetings will continue several weeks.

CHARLES JASPER IS HARD AT WORK

That Charles Jasper, former district freight and passenger agent for the Southern Pacific here, is head over heels in work at the company's San Francisco office and that he likes it and is doing well, was the report brought here yesterday to W. A. Holmes, city ticket agent for the Southern Pacific, who returned from San Francisco yesterday with Mrs. Holmes after a short vacation in the bay city.

Jasper is systematizing the city headquarters, said Holmes, and is reported to be doing very satisfactory work.

SUMMER COLDS

Can be cured quickly with Smith Bros.' Lung Tonic. Gives universal satisfaction. Only at Smith Bros.' Drug Store.

—Advertisement.

TWO NEGROES SHOT TO DEATH

NASHVILLE, Tenn., Sept. 28—Two negroes arrested in connection with the murder of Bud Burns at Cardonsburg Saturday night, were taken from the Hohenwald jail by a mob early today and shot to death against trees on a nearby hill.

MAJOR RAMSAY DIES.

WILMINGTON, Del., Sept. 28.—Major William G. Ramsay, a vice president of the Dupont Powder company and chief engineer of its construction department, died today after a brief illness of pneumonia. Major Ramsey built many explosives factories throughout the country and recently was engaged in the construction of a plant in Montana which will be named Ramsay, in his memory. He was born at the Presidio at San Francisco in 1866.

CASTNER HEARING ON KELLER CASE IS POSTPONED

Additional Charges Will Be Filed; Hearing on November 2

Goehring Suggests Safety Zones on Streets for Pedestrians

Claiming he had secured additional information and would file another charge and had changed attorneys and was not prepared to proceed with the hearing, L. Keller, before the police and fire commissioners last night secured a postponement of his case against Detective Castner until the next regular meeting of the board, November 2. Keller accuses Castner and Patrolman Evans of conduct unbecoming an officer in connection with his arrest and the subsequent questioning of his daughter.

After all of the routine business had been disposed of last night Mayor Snow announced that the board was ready to proceed with the hearing of Castner and Evans. Harry McKee, attorney at first for Keller, announced to the board that he wanted to withdraw the charges against Evans. This was never done in writing and the charges are still pending against the officer. This matter was brought to Keller's attention. He declared McKee had acted without his authorization, but if Evans acted under Castner's direction he was willing to drop the case. Keller was given ten days to decide what course to take. If a written notice of dismissal is not filed in that length of time the commission will set a date for Evans' hearing.

"Since filing my original charges I found evidence that will make this officer unfit for service," declared Keller. "I have engaged Mr. Brown as my attorney but he is out of the city and I do not care to proceed with the case. I want time in which to file additional charges."

"How long ago did you find this new evidence?" asked Mayor Snow. "Haven't you had plenty of time to prepare your case? I favor going ahead with the hearing. We are not particularly interested in attorneys."

"It has been whispered to me that evidence against my character will be introduced and I want to bring witnesses from out of town," retorted Keller. "The district attorney, who was instrumental in having me arrested, is here and also your professional detective. You might get me all twisted up. I want my attorney here."

"I was not instrumental in your arrest," said District Attorney McCormick, "and I am here as a witness."

"Yes, Mr. McCormick is here as a witness and not in his capacity as district attorney," replied Mayor Snow, "and another thing, Mr. Keller, we don't twist witnesses up. All we want is plain facts."

"Well, where the district attorney orders an arrest he has to make good and in order to vindicate myself and my daughter's name I will have to follow this with a civil case. I have everything at stake and the officer has nothing," declared Keller.

"Are all your witnesses here?" asked Mayor Snow, of Castner.

"Yes, sir," replied the officer.

"I have some legal rights," said Keller, "and I don't want to proceed until my attorney is here."

On suggestion of Commissioner Lochead, it was voted to hold the hearing at the next regular session.

Changes In Fire Department

The following changes made in the fire department by Chief Wintemute, because of the resignation of Lieut. R. R. Johnson, was approved by the board: Nels Pearson, driver of engine No. 4, to engine No. 3; C. A. Packard, horseman engine No. 4 to driver engine No. 4; F. F. Miner lieutenant engine No. 1 to lieutenant of truck No. 1; Joe Rogers, alarm operator to lieutenant engine No. 3; W. T. Van Meter, horseman engine No. 5, to lieutenant engine No. 1; S. A. Meek, alarm operator to lieutenant engine No. 1.

The appointment of the following men for duty was confirmed: Walter Arnest, Cal Baugh, G. T. Carpenter, L. B. Carden, Van Gauer, G. H. Nichols, W. M. Ruby, W. R. Williams.

The commission voted to recommend that an addition be put on engine house No. 2 to house the new fire apparatus that will be stationed there.

Safety Lines for Streets

Chief of Police Goehring presented a map and made suggestions for the painting of safety lines on the streets so the danger of accidents would be lessened. Goehring favored painting safety zones from one curb to the other so that pedestrians would not "cut" across the street; and also marking off the 40-foot limit so that machines would not park near the curb where the street cars discharge and receive passengers. Goehring said that some times in front of the Griffith-McKenzie building it was almost impossible for people to leave or board the cars because the automobiles were parked almost to the corner. His suggestion, which is in line with the one made by Mayor Snow at the trustees meeting, was recommended to the trustees for action.

The chief of police reported 605 arrests for the month; 513 convictions, 37 emergency cases, five suicides, 523 calls answered by the patrol wagon, traveling 953 miles, and 1556 miles traveled by the detectives' automobile.

The confirmation of Patrolman Clifford Sayre was approved by the commissioners.

CHINESE MINISTER IS ILL; RESIGNS

Koo Said to Have Differences With Statesmen at Peking

PEKING, Sept. 28.—Dr. Yi Kouka Wellington-Koo, minister to the United States, has sent his resignation to the Foreign Office, giving ill health as the reason. The resignation has not yet been accepted by the President. Dr. Koo's resignation has created surprise in Peking. Tang Shao Yi, the recently appointed foreign minister, is opposed to Dr. Koo because of his monarchial leanings. Tang Shao Yi has, however, up to the present refused to take office, and this refusal was supposed to insure the position of Dr. Koo and other foreign ministers.

WASHINGTON, Sept. 28.—Dr. V. K. Wellington-Koo, the Chinese minister here, declined today to discuss the cabled announcement from Peking that he had resigned on account of ill health. He could not be seen and the only words left to callers that the report of his illness was quite true. The State Department had no information from the legation at Peking.

In diplomatic quarters it was suggested that the minister probably had sent in his resignation as a matter of courtesy to Li Yuan Hung, the new President, his appointment having been made by the late Yuan Shi Kai. Reports of a disagreement between Dr. Koo and Tang Shao Yi were not understood, because the minister always has been Tang's protege and married his favorite daughter. Moreover, it was pointed out, Tang refused the Foreign Office portfolio this week and now has no connection with the government.

Dr. Koo has been ill two weeks and is said to have a bad case of hay fever.

FARM JOURNAL CLUBBING OFFER

Subscribers to the Fresno Republican who are engaged in farming or are interested in the subject will be sure to want this paper's new club of magazines. This club consists of Orchard and Farm, which is Luther Burbank's official organ; the California Poultry Journal, authoritative in its line; and the Woman's World, well-known ladies' magazine. In order to secure this excellent combination, any Fresno Republican subscriber, whether new or old, needs only to make a payment of one dollar and eighty-five cents ($1.85) if he desires the Republican by mail, or two dollars and fifteen cents ($2.15) if he desires the Republican by office carrier. The Fresno Republican will then be sent to the subscriber for three months, and the three magazines will be sent for one year.

All letters with regard to this offer should be addressed to the Magazine Department, Fresno Republican, Fresno, Cal.

—Advertisement.

COAL
Blocks-Wood
COAL
ROCK—SAND—GRAVEL
FRESNO FUEL CO.
102 O Street Telephone 299.
Wholesale and Retail.

Herold's THE MEN'S SHOE STORE
1045 J ST. FRESNO.

WAR INCIDENTS

MELBOURNE, Australia, Sept. 28, via London, 1:33 p. m.—M. Higgs, minister of the treasury, announced today in the House that the government purposed to confiscate all war profits in excess of a small maximum to be established and reduce the limit of income tax exemption to £100 except in the case of married men and of single men with dependents. Old age pensions will be increased to 12 shillings, 6 pence.

BERLIN, Sept. 28.—The steamers Zaanland from Amsterdam for South American ports; Rijndam from New York for Rotterdam and Arakatam from Java for Amsterdam, have been forced by the British to surrender their mails, the Overseas News Agency announced today.

BERLIN, Sept. 26, via Wireless to Sayville.—A census of Prussian livestock the Overseas News Agency reports, shows an increase of 2,000,000 hogs during the period from June 1 to September 1, of the current year. The number of cattle remains virtually the same, the only change being a decrease of 1 per cent in the number of cows.

LONDON, Sept. 28.—Sir Charles Cayzer died this morning at Aberfoyle, Scotland.

Sir Charles Cayzer was 73 years old and was head of the prominent shipping firm of Cayzer, Irvine & Co., Ltd., owners of the Clan line of steamships. His daughter, Florence Gwendolyn, married Admiral Sir John Jellicoe, commander of the British home fleets, in 1902.

LONDON, Sept. 28.—The Amsterdam correspondent of the Exchange Telegraph says travelers who have arrived from Bremen report that a third German commercial submarine will be ready within a month. This submarine, to be known as the Kaiser, is to be slightly larger than the Deutschland.

LONDON, Sept. 28.—Prince eGorge of Greece, brother of King Constantine, who has been in London for some time representing the views of the Greek court, today received a telegram from the king recalling him to Athens.

LONDON, Sept. 28.—The 2500-ton British steamship Slathe and the Swedish bark Benguela, 688 tons, have been sunk. A Christiania dispatch to Lloyd's says the crews of the Swedish steamships Knut Hilda and Dana have been landed.

PETERHEAD, Scotland, Sept. 28, 8:50 p. m.—The British steamer Thurso was sunk yesterday. Nine of her crew were landed but ten others in another boat have not been rescued.

The Thurso was a vessel of 1,214 tons and was owned in Hull.

STOCKHOLM, Sept. 28.—It is reported here that the German steamer Elwine Koppen has been sunk in the Gulf of Bothnia off Lueles.

The Elwine Koppen measured 2,505 tons and was owned by R. Koppen of Stettin.

Stockton San Jose Fresno San Francisco
Reich and Lievre
"In a class by themselves"
Sacramento Oakland New York

This wonderful specialty shop will positively open Saturday. Watch Saturday morning paper for official announcement.

1012 J St. The New York CLOAK AND SUIT HOUSE Fresno

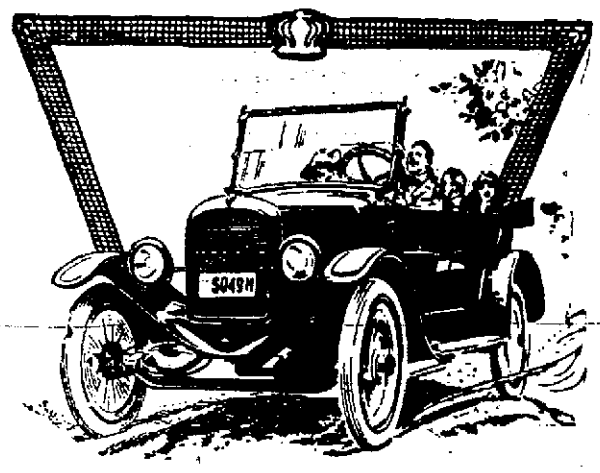

When You Attend the Fair Let Us Show You

The Briscoe Car

The Car With The Half Million Dollar Motor

The joy—the pleasure—the keen, exhilarating satisfaction of motoring in a Briscoe Car lies in the marvelous Briscoe Half Million Dollar Motor—the most powerful, most efficient, most economical motor that is put into a low priced car.

For real motor car enjoyment minus expensive upkeep, choose the Briscoe—the real motor car at a price within the reach of all—fully equipped and with every possible built in refinement—with beauty of line, deep, comfortable upholstery—the car it doesn't cost much to run—the car that can be kept out of the repair shop.

There is pride, happiness, satisfaction in the ownership of a Briscoe—the car with the Half-Million Dollar Motor.

If you are contemplating the purchase of a motor car, you owe it to yourself to see, and ride in the Briscoe. We'll take pleasure in showing you this remarkable car if you call at our booth at the Fair Grounds, or if you'll visit our salesroom.

The Price of The Briscoe Here
$725
IMMEDIATE DELIVERY

OSCAR PARLIER CO.

1347-49 J Street Phone 1204

Hudson Super-Six Briscoe Vim Republic Truck

Right!
—The First Guess!

NO "second chances"—No "whispering" needed; with the first little spoonful, you sure can tell it's WEIMAR'S ICE CREAM. You immediately recognize a super-abundance of pure, thick cream lending a certain distinctive fullness of flavor, and giving it that jolly good taste you all enjoy.

Besides, WEIMAR'S ICE CREAM is prepared in a factory where modern machinery and hygienic methods, combine in producing its thoroughly good taste and all 'round wholesomeness. You're bound to like it. Suppose you try a dish.

Has the Taste You ALL Enjoy!

Factory 1223-1227 "L" St.

WEIMAR'S
Phone 673

FRESNO DISTRICT FAIR AWARDS

Additional prize awards announced yesterday by the Fresno District Fair were as follows:

Swine

Berkshire

Boars—Two years old and over—1st, Murphy Bros., Perkins, Calif.

One year old and under 2 years—1st, H. E. Vogel, Fresno; 2nd, Murphy Bros., Perkins, Calif.

Under 6 months old—1st, A. M. Smith, Visalia; 2nd, A. M. Smith, Visalia.

Breeding sow, sow 2 years old and over—1st, Murphy Bros., Perkins, Calif.

One year old and under 2 years—1st, Murphy Bros., Perkins, Calif.; 2nd, Murphy Bros., Perkins, Calif.

Under 6 months old—1st, A. M. Smith, Visalia.

Herd, to consist of boar and three sows, breeding pen—1st, Murphy Bros., Perkins, Calif.

Champion boar—1st, Murphy Bros., Perkins, Calif.

Poland-China

Boars—Two years old and over—1st, H. I. Marsh, Modesto; 2nd, Fred D. Ross, Hanford.

One year old and under 2 years old—1st, Fred D. Ross, Hanford; 2nd, Gatewood & Sons, Route J, Box 358, Fresno.

Six months old and under 1 year—1st, W. J. Dice, Fowler; 2nd, Fred D. Ross, Hanford; 3rd, H. I. Marsh, Modesto.

Under 6 months old—1st, H. I. Marsh, Modesto; 2nd, Gatewood & Sons, Route J, Box 358, Fresno.

Breeding sow, 2 years old and over—1st, H. I. Marsh, Modesto; 2nd, Fred D. Ross, Hanford.

One year old and under two years—1st, Gatewood & Sons, Route J, Box 358, Fresno, Calif.

Six months old and under 1 year—1st, Fred D. Ross, Hanford; 2nd, H. I. Marsh, Modesto.

Under 6 months old—1st, H. I. Marsh, Modesto; 2nd, H. I. Marsh, Modesto.

Sow and not less than six of her pigs under 3 months old—1st, Gatewood & Sons, Route J, Box 358, Fresno.

Herd, to consist of boar and three sows (breeding pen)—1st, H. I. Marsh, Modesto, Calif.; 2nd, Fred D. Ross, Hanford; 3rd, Gatewood & Sons, Route J, Box 358, Fresno.

Champion boar—1st, H. I. Marsh, Modesto, Calif.

Champion sow—1st, Fred D. Ross, Hanford.

O. I. C. Hogs

Boars—One year old and under 2 year—1st, N. H. Locke & Co.

Under 6 months old—1st, N. H. Locke & Co.; 2nd, N. H. Locke & Co.

Sows—One year old and under 2 years—1st, N. H. Locke & Co.; 2nd, N. H. Locke & Co.

Under 6 months old—1st, N. H. Locke & Co.; 2nd, N. H. Locke & Co.

Herd, consisting of boar and three sows, (breeding pen)—1st, N. H. Locke & Co.; 2nd, N. H. Locke & Co.

Champion boar—1st, N. H. Locke & Co.

Champion sow—1st, N. H. Locke & Co.

Duroc-Jersey

Boars—Two years old and over—1st prize, Allen Thompson, R1, Tulare; 2nd prize, J. E. Thorp, R6, Stockton.

One year old and under 2 years—1st prize, J. K. Fraser, Denair, Calif.; 2nd, Prize, J. E. Thorp, R6, Stockton; 3rd prize, L. D. Collins, Denair, Calif.

Six months old and under 1 year—1st prize, Allen Thompson, R1, Tulare; 2nd prize, Pacific States Corporation, Tulare; 3rd prize, L. D. Collins, Denair, Calif.

Under 6 months old—1st prize, Allen Thompson, R1, Tulare; 2nd prize, J. K. Fraser, Denair, Calif.; 3rd prize, J. E. Thorp, R6, Stockton.

Sows—Breeding sow, 2 years old and over—1st prize, J. E. Thorp, R6, Stockton; 2nd prize, F. H. Fletcher, Fresno; 3rd prize, Pacific States Corporation, Tulare.

One year old and under 2 years—1st prize, L. D. Collins, Denair, Calif.; 2nd prize, J. K. Fraser, Denair, Calif.; 3rd prize, J. E. Thorp, R6, Stockton.

Six months old and under 1 year—1st prize, Allen Thompson, R1, Tulare; 2nd prize, J. E. Thorp, R6, Stockton; 3rd prize, L. D. Collins, Denair, Calif.

Under 6 months old—1st prize, Allen Thompson, R1, Tulare; 2nd prize, Allen Thomuson, R1, Tulare; 3rd prize, L. D. Collins, Denair.

Sow and not less than six of her pigs under 3 months old—1st prize, Allen Thompson, R1, Tulare; 2nd prize, A. P. Walker, Visalia.

Herd, to consist of boar and three sows (breeding pen)—1st prize, J. K. Fraser, Denair, Calif.; 2nd prize, Allen Thomuson, R1, Tulare; 3rd prize, J. E. Thorp, R6, Stockton.

Champion boars—1st prize, J. K. Fraser, Denair, Calif.

Champion sow—1st prize, J. E. Thorp, R6, Stockton.

Sweepstakes boar—H. I. Marsh, Modesto, Calif.

Sweepstakes sow—J. E. Thorp, R6, Stockton, Calif.

Educational

Specimen handwriting, from grades 6, 7 and 8—1st prize, Helen Reynolds, Hawthorne; 2nd prize, Robert Claybaugh, Hawthorne.

Drawing in charcoal or pencil, grades 1, 2 and 3—1st prize, Vernon L. Boswell, Hawthorne; 2nd prize, Vernon L. Boswell, Hawthorne.

Drawing in charcoal or pencil, grades 4 and 5—1st prize, Edna Hong; 2nd prize, Hideso Shintaku, Edison school.

Water color, grades 5, 6, 7 and 8—1st prize, Shizna Morimoto, Edison school; 2nd prize, Blanch Markarian, Edison school.

Collection of photographs—1st prize, Dewey Cameron, R1, Box 40, Kerman.

Charcoal, crayon or pencil drawing—1st prize, Masia Sekleman, Fresno Hi; 2nd prize, Virgie Lee Holland, Fresno Hi.

Water color—1st prize, Emelia Peterson, Fresno Hi; 2nd prize, Henry Lyons, Fresno Hi.

Collection seeds of economic plants—1st prize, Earl Yocum, Fresno Hi.

Oil painting—1st prize, Henry Lyons, Fresno Hi; 2nd prize, Henry Lyons, Fresno Hi.

Architectural drawing—1st prize, Rand McCabe, Fresno Hi.

Pen-and-ink drawing—2nd prize, Mae Wilde Brown, 302 Effie street.

Original design, water color—1st prize, Taro Ota, Fresno Hi; 2nd prize, Dewey Cameron, R. A. Box 40, Kerman.

Collection of oil paintings—1st prize, Eric Cochrane, 3010 Tulare St.

Open to Ungraded School

Drawing in pencil, crayon or charcoal—1st prize, Myrtle Gust, c-o Mattie S. Campbell, R. H. Box 285; 2nd prize, Lavon West, c-o Mattie S. Campbell, R. H. Box 285.

Open to 2nd, 3rd, 4th, 5th and 6th Grades

Closely woven raffia basket—1st prize, Geo. V. L. Fluhr, 277 Blackstone avenue; 2nd prize, Adeline Seropian, Hawthorne school.

Bride stitch raffia basket—1st prize, Ruth Maher, Hawthorne school; 2nd prize, Verne Adams, Hawthorne.

Lazy Indian raffia basket—1st prize, Geo. V. L. Fluhr, 277 Blackstone ave.; 2nd prize, Louis Pimentel, Hawthorne school.

Woven mats—1st prize, Marian Johnson, Kerman grammar school; 2nd prize, Edith Ferger, Hawthorne school.

Sewing

Embroidery collection, three pieces (grades)—1st prize, Emily R. Plater, R. R. J., Box 89.

Embroidery, collection of three pieces (high school)—1st prize, Adella O'Neil, Fresno high.

Cotton embroidery (grades)—1st prize, Noama Borks, Madera; 2nd prize, Elsi Maxwell, Coalinga.

Best dressed doll—1st prize, Ruth Maher, Hawthorne; 2nd prize, Adella O'Neil, Fresno high.

Best made apron (grade)—1st prize, Doris Robinson, 359 Clark; 2nd prize, Emily R. Plater, R. R. J. Box 89.

Best hemstitched handkerchief—1st prize—Emily R. Plater, R. R. J. Box 89.

Best tatting—1st prize, Myra Smith, 364 Fresno avenue; 2nd prize, Nelva Giffen, 381 Calaveras avenue.

Best crocheted yoke—1st prize, Dorothea M. Wearick, General Delivery; 2nd prize, Doris Robinson, 359 Clark.

Best crocheted yoke—1st prize, Frances E. Kennedy, 2405 Mono street; 2nd prize, Dorothea M. Wearick, General Delivery.

Culinary

Best white cake—1st prize, Nelva Giffin, Calaveras avenue; 2nd prize, Carter Browning, Hawthorne school.

Best glass of jelly—1st prize, Emily R. Plater, R. R. J. Box 89; 2nd prize, Lillian Voice, Hawthorne school.

Best collection of jelly—1st prize, Violet Cotton, 387 N. Angus; 2nd prize, Lois Sutton, R. R. J. Box 155.

Open to High School

Library table 1st prize, Edwin Bonds, Fresno high; 2nd prize, Frank Paiva, Fresno high.

Writing desk—1st prize, Fred Mugg, Fresno high.

Piano bench—1st prize, E. Harpoothian, Fresno high; 2nd prize, Henry Hampson, Fresno grammar.

Music cabinet—2nd prize, Raymond Bean, Fresno high.

Pedestal—1st prize—Earl Yocum, Fresno high.

Reading lamp—1st prize, Norman Pyers, Fresno high; 2nd prize, Norman Pyers, Fresno high.

Davenport—1st prize, Frank Paiva, Fresno high.

Hall tree—1st prize, Lloyd Toomey, Fresno high.

Child's rocking chair—1st prize, A. Kerahian, Fresno high; 2nd prize, Robert Person, Fresno high.

Chiffonier or dressing table—1st prize, Fred Mugg, Fresno high; 2nd prize, Lloyd Toomey, Fresno high.

Mechanical device—1st prize, Murray Miller, 508 M street.

Specimen forge work—1st prize, Mark Kellog, Fresno high.

Specimen tool or implement—1st prize, Mark Kellog, Fresno high.

Specimen assembled machine work—1st prize, Bertram Arnold, Fresno high.

Special miniature autos—1st prize, Neil Nielson, Longfellow school; 2nd prize, Edwin Crawford, Fresno high.

Open to Boys 15 and Under

Bread board, checker board or drawing board—1st prize, Joseph Foster, normal school; 2nd prize, Arthur Foster, normal school.

Glove box, knife and fork box, handkerchief box, picture frame, letter box or pen and pencil tray—1st prize, Billy Maupin, grammar school; 2nd prize, David Johnson, grammar school.

Tabourette, any shape—1st prize, Percy Mathews, Fresno grammar; 2nd prize, Hiram Grass, Longfellow school.

Book racks or stands—1st prize, Julian Miley, Washington grammar; 2nd prize, Myrtle Gust, R. H. Box 285, Fresno.

Mantelshelf—1st prize, Harry Craycroft, Fresno grammar; 2nd prize, Galen McKnight, Fresno grammar.

Agriculture

Peaches

Plate or display of peaches from one orchard—1st prize, Lois Sutton, R. J. Box 155.

Elberta—1st prize, F. L. Palmer, Selma.

Heath Cling—1st prize, I. G. Maxson, Sanger; 2nd prize, Mrs. J. H. Ball, R. G. Box 71.

Lovell—1st prize, I. G. Maxson, Sanger; 2nd prize, W. S. Van Emon, Selma.

Muir—1st prize, Lois Sutton, R. J. Box 155.

Orange Cling—1st prize, J. M. Leslie, Selma; 2nd prize, W. L. Dustin, Selma.

Philips Cling—1st prize, E. Dudley, Selma; 2nd prize, Lois Sutton, R. J. Box 155.

Salway—1st prize, E. G. Richmond, R. A. Box 38; 2nd prize, Mrs. J. H. Ball, R. G. Box 71.

Strawberry—1st prize—C. M. Giffin, R. A. Box 143.

Levi Late—1st prize, L. J. Arrants, Selma; C. M. Giffin, R. A. Box 143, Fowler.

McKewitts—1st prize, Wallace Cottrell, Selma; 2nd prize, E. Dudley, Selma.

Pears

Winter Nellis—1st prize, W. S. Richmond, R. A. Box 48; 2nd prize, I. G. Maxson, Sanger.

Bartlett—1st prize, I. G. Maxson, Sanger.

Avocado pears—1st prize, I. G. Maxson, Sanger.

Grapes.

Best display of table grapes, at least five varieties, of twenty pounds each—1st prize, D. L. Bachant, Sanger; 2nd prize, Frank Henry, R. A., Box 22; 3rd prize, Pioneer Fruit Company, Fresno.

Plate of Concord—1st prize, G. H. Venter, Selma; 2nd prize, I. G. Maxson, Sanger.

Isabellas—2nd prize, Mrs. C. H. Harrison, R. C., Box 293.

Cornichon Black—1st prize, Frank Henry, R. A., Box 22; 2nd prize, Mrs. C. H. Harrison, R. C., Box 293.

Emperor—1st prize, Frank Henry, R. A., Box 22; 2nd prize, A. P. May Ranch, Inc., R. C., Box 314.

Flaming Tokays—1st prize Mrs. C. H. Harrison, R. C., Box 293; 2nd prize, J. H. Ball, R. G., Box 71.

Gros Colman—2nd prize, I. G. Maxson, Sanger.

Malaga—1st prize, Mrs. C. H. Harrison, R. C., Box 293; 2nd prize, P. G. Rasmussen, Selma.

Mission—2nd prize, Mrs. J. H. Ball, R. G., Box 71.

Muscat—1st prize, Frank Henry, R. A., Box 22.

Thompson seedless—1st prize, Mrs. E. Mohney, Selma; 2nd prize, E. G. Richmond, R. A., Box 38.

Zinfandel—2nd prize, Mrs. C. H. Harrison, R. C., Box 293.

Black Hamburg—2nd prize, Mrs. J. H. Ball, R. G., Box 71.

Bayreuth (Data Special)—1st prize, Frank Henry, R. A., Box 22.

Cluster of Thompson seedless (special)—2nd prize, Frank Henry, R. A., Box 22.

Miscellaneous.

Plate of persimmons—1st prize, C. E. Heaton, Selma; 2nd prize, I. G. Maxson, Sanger.

Pomegranates—1st prize, I. G. Maxson, Sanger; 2nd prize, Mr. Keoyusian, Selma, C. of C.

Quinces—1st prize, I. G. Maxson, Sanger; 2nd prize, —— Kaufmann, Selma.

Prunes—2nd prize, E. G. Richmond, R. A., Box 38.

Bananas—1st prize, I. G. Maxson, Sanger.

Olives.

Exhibit of cured or pickled olives (ripe)—1st prize, E. G. Richmond, R. A., Box 38; 2nd prize, Mrs. R. E. Grote, R. A., Box 38.

Exhibit of pickled olives (green)—1st prize, Mrs. R. E. Grote; 2nd prize, E. G. Richmond, R. A., Box 38.

Nuts.

Exhibit of English walnuts—1st prize, S. O. Potter, Selma; 2nd prize, I. G. Maxson, Sanger.

Exhibit of almonds—1st prize, E. G. Richmond, R. A., Box 38; 2nd prize, J. C. McCubbin, Reedley.

Exhibit of peanuts—2nd prize, I. G. Maxson, Sanger.

Tobacco.

Best display of white leaf Burley tobacco grown in San Joaquin valley—2nd prize, John Barr, Clovis.

Cattle

Shorthorns.

Bulls, 3-year-old and over—1st prize, I. T. Grounds, R. K., Box 221.

2-year-old—1st and 2nd prizes, Murphy Brothers, Box 93, Perkins; 3rd prize, I. T. Grounds, R. K., Box 221.

1-year-old—1st prize, G. A. Murphy, Perkins; 2nd prize, Murphy Brothers, Box 83, Perkins.

Calf—1st prize, G. A. Murphy, Perkins; 2nd prize, Murphy Brothers, Box 93, Perkins; 3rd prize, I. T. Grounds, R. K., Box 221.

Cows, 3-year-old and over—1st prize, G. A. Murphy, Perkins; 2nd prize, G. A. Murphy, Perkins; 3rd prize, I. T. Grounds, R. K. Box 221.

2-year-old—1st prize, I. T. Grounds, R. K., Box 221.

1-year-old—1st prize, Murphy Brothers, Box 83, Perkins.

Heifer calf—1st prize, G. A. Murphy, Perkins; 2nd prize, G. A. Murphy, Perkins; 3rd prize, I. T. Grounds, R. K., Box 221.

Champion best bull, any age, 1-year-old—1st prize, Murphy Brothers, Perkins, Cal.

Champion best cow, any age, 3-year-old—1st prize, G. A. Murphy, Perkins.

Herds (aged herd)—1st prize, I. T. Grounds, R. K., Box 221.

Groups (four animals, either sex, get of one sire)—1st prize, I. T. Grounds, R. K., Box 221.

Two animals, either sex, produce of one cow—1st prize, G. A. Murphy, Perkins.

Red Polls.

Bulls, 3-year-old and over—1st prize, R. R. Cartwright, Peters.

2-year-old—1st prize, R. R. Cartwright, Peters.

1-year-old—1st prize, R. R. Cartwright, Peters; 2nd prize, R. R. Cartwright, Peters.

Calf—1st and 2nd prizes, R. R. Cartwright, Peters.

Cows, 3-year-old and over—1st and 2nd prizes, R. R. Cartwright, Peters.

2-year-old—1st prize, R. R. Cartwright, Peters.

1-year-old—1st and 2nd prizes, R. R. Cartwright, Peters.

Heifer calf—1st and 2nd prizes, R. R. Cartwright, Peters.

Champion best bull (old bull)—R. R. Cartwright.

Champion best cow (old cow)—R. R. Cartwright.

Herds, aged herd—1st prize, R. R. Cartwright.

Young herd—1st prize, R. R. Cartwright.

Calf herd—1st prize, R. R. Cartwright.

Groups, four animals, either sex, get of one sire—1st prize, R. R. Cartwright.

Two animals, either sex, produce of one cow—1st and 2nd prizes, R. R. Cartwright.

Sheep

Spanish Merino.

2-year-old and over—1st prize, J. Bidegary, Fresno.

1-year-old—1st prize, J. Bidegary, Fresno.

Buck lamb—1st prize, J. Bidegary, Fresno.

Ewes, 2-year-old and over—1st prize, J. Bidegary, Fresno.

1-year-old—1st prize, J. Bidegary, Fresno.

Ewe lamb—1st prize, J. Bidegary, Fresno.

Herds, pen of four ewes and one ram—1st prize, J. Bidegary, Fresno.

Champion ram—1st prize, J. Bidegary, Fresno.

Champion ewe—1st prize, J. Bidegary, Fresno.

Rambouillette.

Rams, 2-year-old and over—1st prize, J. Bidegary, Fresno.

1-year-old—1st prize, J. Bidegary, Fresno.

Buck lamb—1st prize, J. Bidegary, Fresno.

Ewes, 2-year-old and over—1st prize, J. Bidegary, Fresno.

1-year-old—1st prize, J. Bidegary, Fresno.

Ewe lamb—1st prize, J. Bidegary, Fresno.

Herds, pen of four ewes and one ram—1st prize, J. Bidegary, Fresno.

Champion buck (yearling)—1st prize, J. Bidegary, Fresno.

Champion ewe (old ewe)—1st prize, J. Bidegary, Fresno.

Hampshire.

Rams, 2-year-old and over—1st prize, A. Lantre, Box 903.

1-year-old—1st prize, A. Lantre, Box 903.

Buck lamb—1st prize, A. Lantre, Box 903.

Ewes, 2-year-old and over—1st prize, A. Lantre, Box 903.

1-year-old—1st prize, A. Lantre, Box 903.

Ewe lamb—1st prize, A. Lantre, Box 903.

Herds, pen of four ewes and one ram, 2-year-old—1st prize, A. Lantre, Box 903.

Champion buck, 2-year-old — 1st prize, A. Lantre, Box 903.

Champion ewe, 1-year-old—1st prize, A. Lantre, Box 903.

Sweepstakes, buck—A. Lantre, Box 903.

Ewe (2-year-old Rambouillette)—A. Lantre, Box 903.

NEW S. P. TIME TABLE ON HAND

The new Southern Pacific time table which will cut a half hour off the run between Porterville and Fresno, and will give the Valley traveler an opportunity to see the country between here and Los Angeles during the day hours, was received at the local office yesterday. The time schedule will become effective October 1.

The new table makes it possible for one to leave Los Angeles at 6:20 a. m. and arrive in Fresno in the afternoon. The run can be made over either the Porterville or Tulare route.

Friday Bargain Sale at OLENDER'S

Our great values are setting the town on end. Hundreds of people are learning that there is just one real bargain store in Fresno, and that that store is Olender's. Today we are placing on sale great stocks of Men's and Boys' Fall Clothing, Furnishing Goods and Shoes, at wonderful bargain prices. Outfit at Olender's today and put the money you save in the bank.

Men's $15 Fall Suits Today $9.50

These are good suits in durable materials. They're the greatest bargains at $9.50. We have all sizes.

Men's $20 Fall Suits Today . . . $11.50

Suits made from all-wool materials in the latest colors. They are tailored to perfection. $11.50 for suits of the regular $20 value.

Men's $25 Fall Suits Today . . . $14.50

Beautifully hand-tailored suits from several of the leading makers, among them Collegian and Kaufmann suits. $14.50 for regular $25 suits.

Boys' Fall Suits Worth to $9.00 $5.95

Cheviots and other fabrics in blue, brown and all other new Fall colorings. Norfolk coats with knicker trousers. All sizes, values to $9 $5.95

Boys' $5 Suits $3.45

Norfolk suits with knickerbocker trousers. Made of the best wearing wool materials. Sizes up to 18 years.

Boys' $6 Suits $4.45

The best tailoring and wool fabrics are in these suits. New Norfolk coats with knickerbocker trousers. All sizes.

Suits With 2 Pr. Pants $4.45

$6.50 Norfolk Suits with 2 pairs of knickerbocker pants. The materials are all-wool.

Blue Serge Suits $5.95

Boys' blue serge dress suits, in Norfolk style with two pairs of knickerbocker trousers. All sizes; $7.50 values.

Friday Sale Hats and Furnishing Goods

Men's High Grade Felt Hats, latest shapes, worth $2 $1.45

Men's $2.50 and $3.00 Felt Hats, latest blocks ... $1.95

Boys' $1.50 Felt Hats—latest styles for ..... 95¢

Boys' School Caps—35c and 50c caps ..... 25¢

Men's 50c Work Shirts—All sizes, at ..... 35¢

Men's $1.50 Dress Shirts — latest patterns ..... 75¢

Men's $1.25 and $1.50 Sport Shirts, at ..... 75¢

Dress Shirts—Great assortment of new patterns; $1.50 values ..... 95¢

50c Balbriggan Underwear today, at ..... 25¢

15c Work Socks — 3 pairs for ..... 25¢

Men's 10c White Handkerchiefs on sale, at ..... 5¢

Men's 25c Socks — mercerized silk lisle, 2 pairs .. 25¢

Save on Good Shoes

Men's $4 Dress Shoes—button and lace styles, on up-to-date lasts, at $2.95

Men's $5 Dress Shoes—button or lace, in tan or black $3.45

Men's $3.50 Dairy or Ranch Shoes, here today, at $2.45

Men's $3.00 Outing or Bicycle Shoes, in tan or pearl $2.15

Men's $4.00 Work Shoes $2.95

Boys' Fine Knot School Shoes—best wearing shoes ..... $1.45 $1.75 and $1.95

Misses' and Children's School Shoes; dressy styles ..... $1.45—$1.75 and $1.95

Olender's

1833-37 Tulare St.

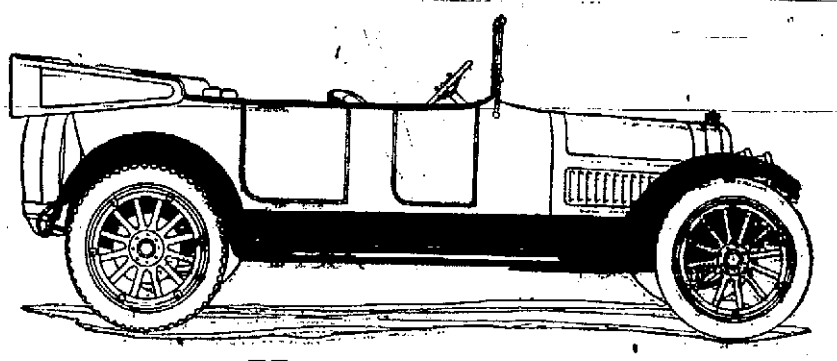

SEE IT AT THE FAIR

Apperson Roadaplane 6 or 8 Cylinders $2150

This Was the First Car to Climb Toll-House Grade with Gears Sealed in Second.

The APPERSON ROADAPLANE on Aug. 1st, 1916, went up the Toll House Hill, sealed in second gear and with the dust from six to ten inches deep. This is the first automobile that has ever made this record and stands as convincing proof that the car can be depended upon under the most difficult circumstances.

It is a beautiful automobile and one that has been perfected mechanically. You will not be disappointed in its appearance or performance.

Let Us Show You the Workings of an Automobile With Our Maxwell Chassis at the Fair.

We have an open chassis of the MAXWELL car on display at the Fair Grounds and have a man in charge to explain all the working parts. This is a big education in itself and you are invited to attend.

IT HOLDS THE NON-STOP RECORD

The MAXWELL is recently famous for making a wonderful non-stop record at Los Angeles. It beat all former records by over ten thousand miles and experts claim that it was good for another test of the same distance.

You Feel "Fit" After A Ten-Mile Spin—

One remarkable feature of this car is its ease in driving. It does not tire you, as it holds the road of its own accord and responds to the slightest touch on the steering wheel.

A ten-mile spin when you feel "out of sorts" will put you in high, good humor.

See Us at the Fair

We will be glad to have you call on us at the Fair where we are displaying a fine line of automobiles and are explaining the merits of the different makes to interested audiences.

You will enjoy thirty or forty minutes with us.

J. C. PHELAN

Mono St. and Van Ness Blvd. Phone 517

Agents For Kelly-Springfield Tires

The Twining Laboratories

Modern and Well Equipped For Scientific Investigation

SERVICES

Analyses and Assays

Inspecting and Consulting Engineering

Metallurgical Investigations

Investigations Relating to Paints and Paint Materials

Steel, Asphalt and Cement Tests

Toxicological and Bacteriological Tests

Chemico-Legal Expert Work

Examination of Water

Analyses of Foods and Drugs

Soil and Fertilizer Analyses

Development of Processes

Rates Submitted on Application

Rooms 417-418 Griffith-McKenzie Bldg. Phones 2543-1090-J

Arnold's THE MEN'S SHOE STORE 1045 J ST. FRESNO.

2 IN 1 SHOE POLISHES

The polish that's easiest to use—the shine that's hardest to lose.

Black White Tan 10¢

KEEP YOUR SHOES NEAT

The F. F. Dalley Co., Ltd., Buffalo, N. Y.

BLUE RIBBON BLOODED ANIMALS EXCITE ADMIRATION AT THE FAIR

Swine, Cattle, Horses and Poultry Stock in Well Arranged Exhibits Pass in Review Before Judges and Crowds

The admirer of blooded stock will find plenty to feast his eyes upon at the District Fair. Heavy-muscled Percherons, lithe-limbed trotting horses, sleek Jerseys, spotted Holsteins, red swine and white swine and black swine, woolly sheep, cackling hens, waddling ducks and geese, hard-working bees and lazy drones—all the inhabitants of the farm are there in full force.

To the average city dweller, whose idea of pigs is usually confined to hams and pork chops, the conception of clean swine is almost foreign. But the prize porkers that are on exhibit out at the fair are certainly perfectly groomed ladies and gentlemen. They have their valets who, despite the occasional protests of the slumbering subjects, wield the brush and curry-comb with effect.

One of the prize boars on exhibit is Rivals Robbins II, huge Berkshire, the property and exhibit of H. L. and E. H. Murphy of Perkins, Sacramento county. Robbins is considerable of a hog and was grand champion at the Sacramento State Fair, but was forced to give way to younger and more vigorous blood in the contest here, Winona Champion Rayol V, a youngster exhibited by F. R. Steele, of Grants Pass, Ore., taking the championship.

One charming domestic scene is displayed by a red Duroc-Jersey sow belonging to J. P. Walker of Visalia. This lady has six small offspring, and when the entire family is not engaged in slumbers, the little ones are as frisky as a litter of puppies. A sow named Angiolas Wonder has the larger family however. Here may be seen eight little red mites just eight days old today. They are about the size of kittens just now, but seem to grow overnight. The mother of this thriving family confesses to two years, and lives at the Mossdale Farm, owned by J. E. Thorp of Stockton.

People who prefer their pigs in whites rather than reds and blacks may behold some excellent specimens, Chester Whites and Improved Chesters, all as pink and white as a bull terrier, are being shown by the Lockeford Stock Farm of San Joaquin county.

Fine Cattle on Exhibit.

The lowing kine, of which poets delight to sing, are stabled next the hog pens. Entering the first building one sees the gentle-eyed Jerseys, purveyors of butter-fat. A. A. Jenkins has an exhibit that, according to cattlemen, is wasted in a mere stock exhibit, but should be rather shown in a side-show on the amusement zone. It appears that it is rather unusual for a cow to have twins in any case, and when such births are chronicled it is usually a brother and sister. But Jenkins has a real lapsus nature to show in the shape of twin bull calves, four months old, and so alike in face and form that, were they human twins, their fond mother would have to designate them by different colored ribbons. As it is, they are simply tied on opposite sides of the stall, and there they stay, with no chance of a mix-up.

N. H. Locke & Co. of Lockford, San Joaquin county, have an old timer, champion and sire of champions, in King's Valet, huge Jersey bull. Louise of Mossdale is an aristocrat on show from the Mossdale Farms, in San Joaquin county.

In the Ayrshire division, E. B. McFarland of San Mateo has a noble animal by name Robin Hood XXXII, who holds his head high in air as the proud lord of a harem composed of the finest stock. S. F. Williams of Chico has a herd of Jerseys that includes some wonderful animals.

Fresnan Shows Prize Holsteins

One of the finest herds of cattle to be seen on the grounds is shown by Frank Helm of Fresno. Helm has nineteen Holsteins and six Guernseys. The head of the herd is Prince Beauty Pietertje Segis, whose second name adequately designates him. Prince, Etc., Segis is 5 years old, pure white, with black spots, and pink skin. Next the Prince is Belle Segis, dam of a one-time world's champion, and many another famous member of the Holstein family.

A. W. Morris & Company of Woodland have a herd of Holsteins that rivals the Helm herd to such an extent that only a judge of cattle would be able to make his choice. Segis Pontiac DeKol Burke, grand champion at the State Fair, stands opposite Prince Beauty, etc., of the Helm herd, and the cattlemen who haunt the stables take great pleasure in comparing the two point for point. Contenta Pontiac, 2-year-old daughter of Segis Pontiac DeKol Burke, is one of the best cows in the Morris herd, and Segis Pontiac DeKol Burke Clyde, son of the first Segis, was junior champion at the State Fair. Morris & Company have nineteen head of Holsteins altogether.

"Dutch Belted" a Feature

Mrs. C. G. Strader of Ceres has entered a herd of twenty-five Dutch Belted cattle. The Dutch Belted were for years the pride of the nobility of Holland, and could not be obtained by American breeders, but finally the first importation was brought to this country in the last decade of the last century. The animals are coal black, with the exception of a broad white "belt" about the middle. Hepsey's Hummer and Imperator are at the head of the herd.

Powerful Horses Attract Attention

Lovers of horseflesh were greatly pleased with the showings of horses. Glossy-skinned Percherons and Belgians with arched necks, proudly held heads, and rippling muscles looked their prettiest for the benefit of admirers yesterday. J. K. Macomber of Tipton, Tulare county, has one of the best arranged exhibits in the stock show, and the animals that he shows are among the finest. Three gray Percheron 2-year-olds would excite the admiration of even an automobile salesman. Nearly 2000 pounds in weight, they are as gentle as puppies, and nose visitors with a sort of mild curiosity to see if perchance there are any tidbits concealed about their persons. Patrie, Fernand's Timbel and Paulus are their names, all sired by Fernand, the imported Percheron belonging to the University of California. Paulus was winner over all classes of his age at the State Fair, and bids fair to repeat here. Macomber also has some fine bay Belgians.

F. A. Andrews of Riverdale has an old Belgian that has won first premium six times running and the gold medal last year. His name is Calbrinkel, his age 11 years, and his weight 2000.

Trotting horses, running horses, coach horses and other types are on show. A yearling that excited admiration is Tipperary, by Firebaugh, owned by Fred Hayes of this city. Hayes is also showing Raisin Day, so called because of the day of birth, a 3-year-old trotter that took a blue ribbon. Some fine trotting horses were shown by George L. Warlow of Fresno, notable among which were Sadsky and her colt.

Poultry Building Rather Noisy

The poultry exhibit is the most noisy building on the grounds, not even excepting the bandstand and the merry-go-round. Roosters may be high bred, but the higher the breed, the louder the crow, it would seem. Some fine birds are on show. White Minorcas, Buff Orpingtons, Leghorns, Plymouth Rocks and all other sorts, breeds and kinds are on exhibition. Further back in the building may be seen the Rouen ducks the Muscovy ducks and several Toulouse geese.

Particular attention was attracted by the silver Seabright bantams and the golden Seabrights. The silvers are white mottled or striped—or rather a cross between mottles and stripes,—in black. The goldens have the same black markings on yellowish brown background.

The pigeon exhibit shows some of the best birds that have been seen around here. The champion pigeon of the show is a pygmy pouter being shown by John E. Short of Sacramento. The bird is a gleaming white, and when real "puffed up" is mostly pout. M. A. Spear of Fresno has some fine giant runts and Maltese pigeons and the Fresno Pigeon Loft is showing some yellow Carneaux hens that got first premium.

The Oak Shadow Farm in Redwood City won two coveted green champion ribbons on a buff Orpington cock.

Belgian hares, New Zealand rabbits and other breeds are shown in the pet stock section. Visions of rabbit pot pie, fried rabbit, rabbit stew and other delectable dishes come into the beholders' minds. But the subjects of these thoughts spend their time in calmly munching lettuce and carrots without a care in the world.

John Dyer and S. T. Owings, two Sanger beekeepers, are the only contestants in the apiary division. Each has an exhibition of honey in jars in the Sanger booth. Orange honey and curl leaf honey, each having a distinctive flavor, are included in the display.

State Fish Commission Shows Trout.

With the idea of educating people into some conception of the work that is being done by the California Fish and Game Commission, an exhibit of live trout and salmon fry is installed in the outdoor booth to the left of the main pavilion. The exhibit was installed by the state commission by request of the Fresno District Fair directors. Three varieties of trout are swimming about the tanks, namely Eastern Brook trout, rainbow trout and a variety but recently imported from Scotland known as Loch Leven. This fish is being widely planted in various California streams, and reports come that even though the native varieties may not thrive in that locality, the Loch Levens are always healthy and multiplying.

R. W. Requa, for many years assistant at the state hatcheries in Sisson, and now special representative of the commission, is in charge of the exhibit. All the trout exhibited are brood fish, taken from the hatching ponds at Sisson. The fish will be planted in mountain streams in this county. Several thousand small salmon fry are to be seen. These will also be planted in the head waters of the San Joaquin.

The booth is decorated by illegal nets that have been seized by the commission wardens. The commission has miles and miles of such nets, Requa says.

GAS ON YOUR STOMACH

Sour stomach, indigestion and fullness after eating can be relieved with a single dose of M. A. C. The best and mildest remedy for constipation for old and young. At all leading druggists and Smith Bros.' Drug Store.

—Advertisement.

SUGGEST SLOGAN AND WIN PRIZE

Valley Counties' Assn. Wants Striking Trade Mark for Train

It was decided yesterday at a meeting of the board of directors of the San Joaquin Valley Counties' Association to offer a prize for the best slogan representative of the good work being accomplished by the organization. Manager Walter C. Maloy was authorized to start a campaign immediately for arousing interest of valley residents in the slogan competition and a valuable prize will be given to one whose's suggestion is adopted.

The society is soon to start eastward a train of cars to be known as "San Joaquin Valley on Wheels." This will be a moving exhibit of the products of the valley and will visit all important eastern points. The slogan decided upon by the directors will be given its first publicity in connection with this unique advertising scheme.

Manager Maloy, who is in charge of the train exhibit reported at the meeting that great progress was being made and that he had secured any number of wonderful samples for his cars.

The directors amended certain rules of the organization to permit the admission to membership of any valley residents as members in their particular district.

The subject of the exhibit of the association at the Civic Center in San Francisco was also discussed and an agreement reached by which the entire 10,000 feet of space allotted to the organization will be utilized.

C. S. Cothran of Merced county was seated as a director, vice C. H. Edward, who resigned.

J. P. Irish, Jr., presided and others present were C. A. Clark and George Roeding of Fresno; L. S. Chittenden, Kings county, and H. R. Barden of Calaveras.

Y. W. C. A. TO HOLD OPEN HOUSE MONDAY

All Women Invited to Be Guests at Splendid Musical Party

The Young Women's Christian Asday, October 2nd. It is to be Rally Day day, October 2nd. It is to be Rally Day and the board of trustees will be hostess at a social tea to which all the women of Fresno are most cordially invited.

An excellent program of music is now being arranged by the entertainment committee and the following named are a few of the popular local musicians whose services have been procured for the afternoon and evening reception: Mrs. John Henry Lyons, Mrs. Jessie Blattenberger, Gus Olson and Dan Pofovich.

GREEN FRUIT MKT. IS STILL STRONG

A strong market continues at eastern points for San Joaquin Valley green fruits, five car loads bring an average price of $1050 per car. Sales reported by the California Fruit Distributors are as follows: Chicago, one car, grossing $1011; Pittsburg, one car, $929; Philadelphia, one car, $894; New York, five cars; $976, $1064, $1048, $1230 and $1051.

THE END IS HERE

Saturday, September 30th

Will positively be your last opportunity to get what is left of the stock from Winter's Mercantile Co. at

The Pacific Sales Co.

Fresno's Bargain Center, 1036 Jay Street, Fresno, Cal. at these prices

CLOTHING

$15.00 Men's and Young Men's Suits	$6.95
$20.00 Men's and Young Men's Suits	$8.95
$25.00 Men's and Young Men's Suits	$11.45
$2.50 Men's Cassimere Pants	$1.29
$4.00 Men's Pants	$2.95
$1.50 Men's Khaki Pants	95¢
$5.00 Boys' Suits	$2.95
$6.00 Boys' Suits	$3.45
75c Boys' Knickers	39¢

HATS! HATS!

$2.00 Men's Felt Hats	69¢
Boys' Felt Hats	69¢
$2.50 Men's Felt Hats	95¢
$3.00 Men's Felt Hats	$1.45
$1.00 Children's Corduroy Hats	39¢

FURNISHINGS

50c Men's Work Shirts	23¢
25c Men's Suspenders	10¢
$1.00 Men's Palm Beach Athletic Union Suits	38¢
10c Arm Bands	3¢
75c Sport Shirts	39¢
15c Garters	9¢
Genuine President Suspenders	23¢
25c Silk Finish Dress Sox	15¢
$1.50 Leather Gloves	89¢
Heavy Work Sox	7¢
Men's Bib Overalls	79¢
$1.75 Men's Pajamas	95¢
$1.25 Dress Skirts	79¢
75c Men's Belts	39¢

GROCERIES

50 lb. Sack El Carmen Flour made by Sperry Flour Co.	$1.59
Good Toilet Paper, 3 rolls	10¢
5c White Cotton Boll Soap, 7 bars	25¢
10c Campbell's Soups	8¢
10c K. C. Baking Powder	8¢
30c Steel Cut Coffee	19¢
15c Mexican Pink Beans	8¢ lb.
25c Burt Olney's Catsup	17¢
Crystal White Soap, White Borax Naptha Soap	4¢
Babbit's Cleanser	4¢
20c Lipton's Tea	15¢
10c Can Carnation or Alpine Milk	8¢

Miscellaneous

$2.50 Nickel Hot Water Bottle	$1.19
150 Watt Edison Mazda Electric Globes	69¢
50c Men's Leather Purses	19¢
$5.00 Suit Cases	$2.95
$3.00 Suit Cases	$1.79
25c Tooth Powder	9¢
25c Dress Combs	9¢
$1.00 Ivory Finish Combs	30¢
Baby Doll Toilet Soap	4¢
$3.00 Razors	95¢
50c Razor Hones	14¢
25c Shaving Brushes	9¢
25c Hair Brushes	9¢
75c Eye Glasses	19¢

Ladies' Goods

Pure Silk Tan Hose	29¢
Children's Gingham Dresses	49¢
$10.00 Extra Heavy Wool Blankets	$5.45
10c Outing Flannel, yd.	7 1-2¢
125 3-4 size Comforters	73¢
Embroidered Muslin Skirts	59¢
Large Size Honey Comb Bath Towel	19¢
$3.50 Nashua Woolnap Blankets	$1.89
Ladies' All Wool Sweaters	$1.89
Flannelette Petticoats	27¢
65c Pillows	39¢
15c Hose	9¢
$1.00 Middy Blouses	59¢
Muslin Drawers	17¢
20c Huck Towels	11¢

Shoes! Shoes!

$3.00 Men's Plain Toe Shoes	$1.89
Cushion Sole Vici Shoes	$2.95
$3.00 Men's Army Shoes	$1.89
Boys' and Girls' all Leather Shoes	$1.39
Men's Felt Slippers	39¢
$4.00 Men's Dress Shoes	$2.95
$2.25 Boys' Scout Shoes	$1.59
Genuine Carpet Slippers	25¢
$4.00 Michigan Made Work Shoes	$2.85
$3.50 Men's Work Shoes	$2.65
$3.50 Men's Blucher Dress Shoes	$2.45
Leather Half Soles	11¢
$7.00 Men's High Top Shoes	$4.45
$5.00 and $6.00 Men's Dress Shoes	$3.45

REMEMBER Your Money Back If Every Article Is Not As Represented Here

Pacific Sales Co.

FRESNO'S BARGAIN CENTER

1036 Jay St. Fresno, Cal.

Between Mariposa and Tulare Sts.

STORE OPEN SATURDAY EVENING UNTIL 9 P. M.

ANNOUNCEMENT

H. W. EDWARDS, LL. B.

Graduate of University of Pennsylvania

LICENSED CHIROPRACTOR

Begs to announce that he has opened a Fresno office in the Griffith-McKenzie Building, Mariposa and J Sts., Rooms 319-320, where he will be glad to meet all sufferers who have not received relief from "treating" methods, **Tuesday, Thursday and Saturday** of each week, from 9 a. m. to 1 p. m.

FREE SPINAL ANALYSIS AND ADVICE.

The cause of 95% of DIS-EASE can be permanently removed by [not case]

CHIROPRACTIC ADJUSTMENTS

No Medicine, No Surgery, No Drugs, No Osteopathy No Adjuncts, but

PURE, UNADULTERATED CHIROPRACTIC

A science which says: ***"Your nerves must be free from pressure or you cannot be well."***

"Fools deride, philosophers investigate,"
Investigation costs you nothing.
Be a Philosopher!

In order to get you acquainted with this marvelous method I will accept the first 20 **cases at a nominal price** to demonstrate what remarkable results can be obtained.

How to Keep Well, Talks on Health

By. DR. [illegible] A. EVANS

Professor of Hygiene in North[illegible]ern University and Former Health Commis[illegible] of Chicago

SIRUP OF THE HYPOPHOSPHI[illegible]

People who thought themselves "[illegible] tle run down" or that "they did no[illegible] a generation have been in the ha[illegible] taking sirup of hypophosphites. A[illegible] while they got worse and went to [illegible] doctor, or they got better and ga[illegible] hypophosphites the credit of curing [illegible] In some instances they rested [illegible] more sanely, or got a little mor[illegible] else in the open air, and these [illegible] cured the indisposition, for whi[illegible] they gave the credit to the h[illegible] phites. Or they were cured by [illegible] tural tendency of the human [illegible] be healthy—what the old ph[illegible] called vis medacatrix naturae, [illegible] curative powers of nature.

The theory on which the cura[illegible] er of hypophosphites was based [illegible] much disease was due to a lack [illegible] phorus in the system, that [illegible] phites was the best method [illegible] phosphorus into the system, [illegible] therefore, one could cure [illegible] many different diseases by [illegible] phites.

The human body does co[illegible] quantity of phosphorus. Whe[illegible] tity falls below what it sh[illegible] ever does, probably some[illegible] come. But no scientist h[illegible] able to put his finger on a[illegible] and say this disease is due [illegible] starvation.

In order to maintain [illegible] proper chemical balance [illegible] that they should have th[illegible] of phosphorus, even th[illegible] due to phosphorus star[illegible] been discovered. The [illegible] phosphorus in the tissu[illegible] rich in phosphorus.

The foods richest i[illegible] eggs, whole wheat, [illegible] walnuts, oatmeal, lean [illegible] Sirup of hypophosphit[illegible] son, a very poor way [illegible] phorus.

In the first place, the [illegible] phorus in a teaspoonf[illegible] hypophosphites is ver[illegible] second place, 85 per [illegible] there is passed out by [illegible] out being absorbed. Ha[illegible] milk contains more phos[illegible] grains of hypophosphites [illegible] more than the ordinary a[illegible] of hypophosphites taken in [illegible] third place, the phosphoru[illegible] phites is not in a very [illegible] far as the tissues are c[illegible] phosphorus in milk is [illegible] phospho-protein—casein— [illegible] form. That of egg yellow [illegible] of phosphorized fat, anot[illegible] form. Probably the [illegible] phytic acid in wheat br[illegible] usable.

The hypophosphites do [illegible] any of these in the readil[illegible] the tissues can use phosph[illegible] poses of repair. For thes[illegible] council of pharmacy and che[illegible] American Medical Association, it is a waste of time and [illegible] use sirup of hypophosphites.

[illegible]aby's Food

[illegible] Worried Mother writes: "Baby weighs [illegible]venteen pounds; is 6 months and 1 [illegible]ek old; no teeth. Has had four breast [illegible]ings and two bottle feedings consisting [illegible] modified cow's milk (milk, water, and [illegible] milk sugar boiled), as baby has [illegible] ney to lose bowels. Present time [illegible]t milk very scarce; have been fin[illegible] each feeding with bottle of boiled [illegible]e, as described [illegible] advisable to continue boiled milk [illegible] hot months. 2. If necessary to [illegible] should boiled milk be continued [illegible]ly? 3. What would symptoms b[illegible] milk disagrees? 4. Would stools [illegible] if it does agree? 5. Some ad[illegible]g milk three minutes. Is this [illegible] or would bringing to the boil[illegible] sufficient?"

REPLY.—

[illegible]ve orange juice to prevent [illegible] on developing scurvy. After [illegible] of some other article to the [illegible]

[illegible]uddle, pallor of the skin, [illegible] the muscles, tendency of [illegible]ed. Sometimes pains [illegible]

[illegible] the boiling point is suf[illegible]

[illegible]: "I wish you would [illegible]ving questions: 1. Is [illegible] hay fever? 2. Is there [illegible]? 3. Is there a serum [illegible]ese diseases that will [illegible] if so where can it be [illegible]ered? 4. Is there an[illegible] or rattlesnake bites? [illegible] thing to do for rat[illegible] individual can do [illegible]"

[illegible] multitude of cures [illegible] from pollen of plants [illegible]teria. Some case[illegible]ns on the nose and [illegible]

[illegible]ose should be ex[illegible] of the trouble is[illegible] term catarrh is [illegible] conditions. The [illegible] which condition is [illegible]

[illegible] immunizing and [illegible] vaccines. Your drug[illegible] from the manufactur[illegible]

[illegible]ern for the bites of [illegible] but they are not ex[illegible]esnake cases. [illegible] open and let it bleed [illegible] it at hand, wash [illegible] permanganate of [illegible]ne. Do not take [illegible] to harm than good [illegible] fatal. The danger [illegible]ces is small.

[illegible]TS AND SUPPLIES

[illegible] Republican Job Print[illegible] ries a complete stock of [illegible]ers and sections, transfer [illegible]xes, shannon goods, etc.

—Advertisement.

THE UNION NATIONAL BANK

MEMBER FEDERAL RESERVE SYSTEM

Never Carry Much Money

about with you, or have it concealed in your house—it encourages theft and robbery.

It is best to pay by check and be protected all the time.

Your Checking Account, large or small, is invited.

Union National Bank

Fresno, Cal.

An account with the Fresno Savings Bank is a great source of satisfaction. Start one today. 4 Per Cent Interest Paid.

FRESNO SAVINGS BANK

THE ASSOCIATED BANKS

Cole's Hot Blast Heaters For Wood or Lighter Fuel

These heaters will consume less fuel and give more heat than any other stove on the market.

Not only will they give more heat on less fuel, but they also KEEP the heat longer and they remain absolutely air tight.

If you are not satisfied with your present stove, or need a new one, be sure and see COLE'S.

BARRETT-HICKS Co.

1031-1041 I ST.

HARDWARE, STOVES, PAINTS

Heating Plants of All Kinds, Sanitary Plumbing

FRESNO JUDGE WOULD COMPEL ALL TO SEE FILM

A scene that tells all from "The Little Girl Next Door"—Kinema today

A picture that makes you think and talk is the picture worth while seeing, and such is the "Little Girl Next Door," because it is unusual and takes up a matter that is not talking matter, but which by all means should be very muchly talked over.

What the Judge Said

The Kinema management's version is that it should be talked over for two principal reasons. First, that all, especially those who might be victims, should be forewarned; secondly, because these leeches, panderers, city snakes, rely on this same secrecy that is maintained to get their victims, and the added secrecy with which the error is covered to protect themselves and further their trade.

As he left the theater last night, one prominent Fresno judge who has such cases before him often enough, said:

"Every soul in Fresno should be made to see this picture. It is a wonderful picture, and straight from the shoulder."

His wife added:

"I think that everybody, whether father, mother or child, should be forced to see it whether they would or not."

Ending Scenes Tell Whole Tale

After showing the cunning workings of these human spiders, who have formed a sort of monopoly covering the whole country and which was uncovered by the Illinois State Vice Commission, (the authors of the picture) the film gives the inside incidents in the lives of many girls who had confessed.

All of this is presented in a manner that would teach rather than allure, thus making the scenes of tremendous value to the maturing mind as well as to the older people.

At a fitting climax, the picture ends with views of various segregated districts which have been recently closed up and are now a gruesome monument to this very commission and to this picture.

The Kinema will show this film again today and tomorrow, but unaccompanied children will not be admitted.

AUTOS IN COLLISION.

An automobile being driven by J. M. Watson, 2919 Sarah street, late yesterday afternoon collided with a machine owned by Mrs. M. Sachs, 1406 Van Ness avenue. Watson admitted responsibility for the accident, according to the police report, and will pay for the damage to Mrs. Sachs' car.

BURGLAR IS CAUGHT.

Frank Levas was caught in a Chinatown poolhall early yesterday morning and was booked at the county jail by Patrolman O'Brien on a charge of attempted burglary. The officers found the man in the poolhall.

THIEF IS ARRESTED.

Frank Morrison was arrested by the police yesterday on a charge of vagrancy. He is alleged to have stolen $5 from R. Mathews of Dinuba when the latter went to pay for his meal.

Special Sale of FURNITURE

Values in Beds, Mattresses, Springs Rugs, Etc. Unsurpassed Anywhere

Come to our store and see our values in Furniture, Rugs, Etc. You'll be surprised, greatly surprised, to see what remarkable savings you can make here. In furnishing your home the expense depends largely on where you buy. Let us help you and you will always buy economically. In our high grade stocks you will find home furnishings of all kinds, in dependable, reliable construction and handsome designs and finishes, at the lowest prices.

Dining Table and 4 Chairs

Regular Price $23.00 Sale Price

$16.95

Handsome solid oak, 6-ft. Extension Dining Table, with 4 solid oak Dining Chairs, regularly worth $23.00, in our special sale, at the low price, of $16.95

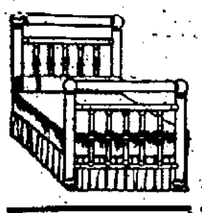

$12.50 Iron Beds at . . . $7.95

This is a great bargain in a high grade iron bed. Beautiful beds with 2-inch posts and heavy fillers. In Vernis Martin, white or cream finished. Regular price $12.50, on special sale, at $7.95

$12 Silk Floss Mattress . . . $7.95

You can save almost $5 by purchasing the mattress of us. It's a fine silk floss mattress with 5-inch box, covered with highest grade ticking. Usual price $12.00. Our special sale price $7.95

Feather Pillows Special 59c

$6 Bed Spring $4.45

—Heavy, link fabric bedspring, regularly $6, Sale price.... $4.45

Full Line of Rugs, Dressers, Ivory and Circassian Walnut Furniture, At Special Prices.

Western Furniture Co.

Quality Furniture at Money-Saving Prices

1044 I St. Phone 485

WHY PAY MORE?

We defy competition when it comes to workmanship and material used. Have your impression taken in the morning and go home with your teeth the same day. Open Saturday afternoons.

Set of teeth	$5.00	Bridge Work	$5.00
Gold Plates	50.00	Silver Fillings	1.00
Painless Extracting	.00	Gold Crowns 22K	5.00

DR. W. P. WINNING

New Method Dentist

Rooms 206-7-8, 2135 FRESNO STREET, over the Associated Raisin Co. Lady Attendant. Phone 141. (Hours 8 to 5:30). Closed Sundays.

MANY INTERESTED IN LECTURES OF PROF. RAYMOND

First of Series to Be Given October 3 at High School

Full List of Text Books Is Available at City Library

There is a big demand for tickets for the lecture course to be given by Prof. Raymond of the University of California. The course is being given under the auspices of the Fresno University Extension Center. A number of orders for tickets have come from out of town. Among them was an order from a company of Selma teachers. The first lecture will be given at the high school auditorium October 3.

Miss Sarah McCardle, city librarian, has obtained the full list of text books for the course, which can be procured by those attending the lectures, who wish to try for a university credit. Any one attending the full course of six lectures, reading one or two of the books suggested and handing in a creditable paper of one thousand words or more on each subject, will be entitled to a university credit.

The following is a list of books recommended:

Alice Stopford Green—Irish Nationality.

Price Collier—England and the English.

Goldwin Smith—Irish History and the Irish Question.

Justin McCarthy—Ireland and Her Story.

Sir Horace Plunkett—Ireland in the New Century.

Gilbert Slater—The Making of Modern England.

Frederic C. Howe—The British City.

Albert Shaw—Municipal Government in Great Britain.

H. Weitemeyer—Denmark.

R. Nisbet Bain—Scandinavia.

Jessie Brochner—Danish Life in Town and Country.

Henry Goddard Leach—Scandinavia of the Scandinavians.

William J. Harvey and Christian Reppien—Denmark and the Danes.

Lord Eversley—The Partitions of Poland.

W. R. Morfill—Poland.

Nevin O. Winter—Poland of Today and Yesterday.

R. Nisbet Bain—The Last King of Poland and His Contemporaries.

Herbert Adams Gibbons—The New Map of Europe.

George Brandes—Poland.

Frances D. Little—Sketches in Poland.

Louis E. Van Norman—Poland, the Knight Among Nations.

Wolf von Schierbrand—Germany, the Welding of a World Power.

R. C. K. Ensor—Belgium.

Demetrius C. Boulger—Belgian Life in Town and Country.

L. G. Redmond-Howard—Belgium and the Belgian People.

Demetrius C. Boulger—Belgium of the Belgians.

Elbert Francis Baldwin—The World War.

James M. Beck—The Evidence in the Case.

J. William White—A Text Book of the War for Americans.

The Case of Belgium—By the Belgian Delegates to the United States.

James A. Harrison—Spain in History.

John Hay—Castilian Days.

J. L. M. Curry—Constitutional Government in Spain.

Louis Higgin—Spanish Life in Town and Country.

Rafael Shaw—Spain from Within.

Mrs. Jane Villiers-Wardell—Spain of the Spanish.

Jeremiah Zimmerman—Spain and her people.

Havelock Ellis—The Soul of Spain.

Of these books Miss McCardle says:

"In reply to yours of September 5, in reference to the list of books for Professor's lecture course. Find, after checking list, that we have in the public library about half of the number, and in some instances two copies. It is such a splendid list I think it will be well for the library to own them all, so will order at once to have them ready. Will borrow from State Library the ones we are not able to purchase."

The committee in charge of these lectures has decided to reserve 250 seats for the first 250 orders of tickets sent in. If anyone wishes to reserve seats, they are requested to send in their orders at once to Professor V. A. Rohrer, 23 Effie street, Fresno, California.

RECORD ATTENDANCE AT PLAZA AIRDO

Fun and mirthfulness follow el[...] in the wake of the pleasing Ea[...] Vaudeville program that is [...] crowding the Plaza Airdome [...] week.

The "Big Time" acts offe[...] Manager Parra, for Fair We[...] trons, are certainly worthy [...] distinction, for all show qua[...] for the largest circuits in the[...]

The feature act of last w[...] Athon Stock Co., was held ov[...] last half, and is presenting [...] satirical farce comedy, "She[...] Right."

This evokes more fun th[...] has been offered to [...] for a long time [...] is given a h[...] at each performance.

Famous Athletes Here For Fair Week

[illegible]

Orville Reeder [...] a distinctive [...] ent applause.

The Guitain Trio [...] meritorious [...] class Irish and Scotch [...]

The new [...] in Contrast," [...] Vere and Palmer, [...] in a state of uproar [...] are before the foo[...]

George Hunter, [...] acquaintance locall[...] important place o[...] Week program, pr[...] popular with Vaudev[...] ever.

Who'll Catch the Greased Pig.

The management of [...] dome is going to giv[...] plump pig, to someo[...] it and carry it home[...]

The pig must be [...] za stage, and mind [...] is going to be well [...] the catching will be [...]

This feature, whi[...] furnish a bushel of [...] trons, will be an ext[...] Tuesday evening, Oct. [...]

Dr. Aaronson's Private [...] now open. Milk diet [...] Phone 2722. —Adv.

WHIRLWIND DANCING IS FEATURE IN "MIDNIGHT FRISCO"

Mme. L'Estelle, sensational whirlwind toe danseuse with "Midnight Frisco"—Again this afternoon and night, at White

One of the features of the Grauman "Midnight Frisco" show now holding the boards of the White Theater is the sensational whirlwind toe dancing of Madamoiselle L'Estelle, premiere danseuse. The production carries the audience from Lottas fountain on Market street through the Barbary Coast, then to the fair, the courts and the famous zone is reproduced in a most artistic manner. One is carried back for a year and can again visit the exposition in all its glory.

The company is an exceptionally large one, of sixty people, and has the following featured acts in addition to Mlle L'Estelle: The Aloha Twins, Hawaiian dancers and entertainers; the California Poppies in the poetry of motion; the Dancing Tyrells, the Exposition Trio, Mme. Zuma, barefoot dancer; Little Jerry, the Hawaiian Quartet and the famous souse, Scotty Buttersworth.

There will be another bargain matinee today, also similar matinees on Saturday and Sunday. Sunday night will be the last performance.

Redmond Company

Opening next Monday night, October 2, at the White Theater for a two weeks' engagement, we will have the popular Ed. Redmond Company. Mr. Redmond is the only successful actor manager on the coast today, and Manager Barton has been obliged to offer special inducements to get him to leave San Jose, where he has established a record of over two months at the Victory Theater. The company is a large one, numbering some thirty people, and carrying their own special scenery for each production. There will be a change of play twice weekly. The opening bill is George M. Cohan's greatest musical comedy success, "The Talk of New York," which has never been presented in Fresno.

[W]ILLIAM RUSSELL AT FRESNO PHOTO THEATER TODAY

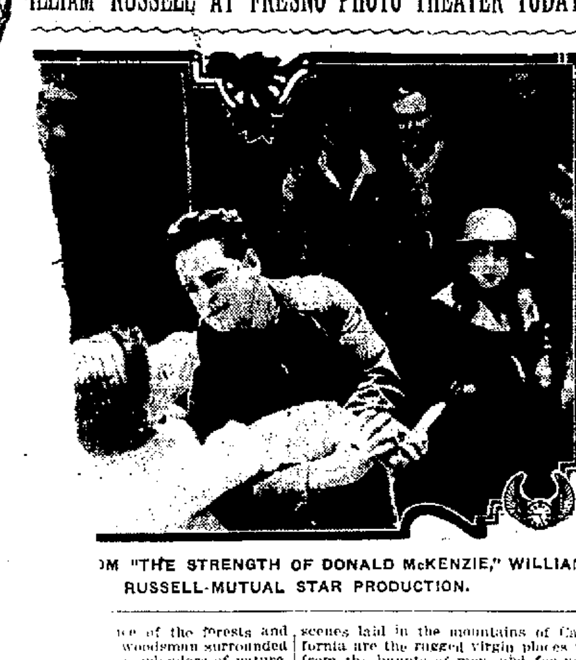

[FRO]M "THE STRENGTH OF DONALD McKENZIE," WILLIAM RUSSELL-MUTUAL STAR PRODUCTION.

[...]ce of the forests and [...] woodsman surrounded [...] splendors of nature, [...] the best in his charming all that is evil [...] denizens of the woods [...] their true colors in the [...] "The Strength of [...]," a virile five-act [...] William Russell now [...] to Theater.

[A]t His Best

[...] attained in "Soul [...] Highest Bid," the [...] William Russell series of [...] productions, has been [...] latest offering. The scenes laid in the mountains of California are the rugged virgin places far from the haunts of men, and for natural beauty are unequaled.

Mr. Russell as the poet nature man has a role for which he is ideally fitted and to which he adds the force of his personality and his powerful acting.

It's a big drama of the out-of-doors, teeming with action and romance. Charlotte Burton gives a remarkable performance as Mabel Gordon.

Array of Popular Players Sunday

Crane Wilbur, Anna Little, Frank Borzage and a host of other popular stars will appear on the program at the Fresno Photo Sunday.

[AT]TEND JEWISH [NEW Y]EAR SERVICES

[...]tion" Is Subject [...]mon Before [Ref]orm Jews

[...] families from a number of points gathered in Fresno to attend the New Year [...] the Reform Jews at Wood[...] hall. The services opened Wednesday evening with Dr. Louis G. Reynolds of Sacramento present to deliver the sermon.

"Consecration" was the subject of Dr. Reynolds' sermon at yesterday's services. A beautiful program of music, arranged by Mrs. Blattenberger was rendered during the morning.

The Orthodox Jews of Fresno and vicinity observed their form of New Year's service at Central Hall under the leadership of H. Steinhardt.

THAT PAINFUL CORN

Can be cured with S. B. Corn Paint when all other remedies fail. Genuine only to be had at Smith Bros.' Drug Store. —Advertisement.

White Theatre

15 EXITS — PHONE 284 — THE LEADING AND FIREPROOF PLAYHOUSE

Matinee Today 2:15 BARGAIN PRICE 25c Any Seat | Sid Grauman's | Tonight 8:15 Saturday and Sunday Nights LAST TIMES

The Most Scenic Production In Years

"MIDNIGHT FRISCO"

EVERYTHING FROM THE TOWER OF JEWELS TO THE FAMOUS ZONE

60—PEOPLE—60 15—SCENES—15

HAVE YOU SEEN STELLA? ONLY 6 CHANCES LEFT

Every Night This Week—8:15 Sharp—Last Night Sunday

Regular Matinees Saturday and Sunday .... 25¢ and 50¢

EVENING PRICES—Orchestra—17 rows 75¢ Balcony Front 50¢

Orchestra—last 5 rows 50¢ Balcony Circle 25¢

LAST BARGAIN MATINEE—Today 2:15

WHITE THEATRE Beginning Monday Night Oct. 2d TWO WEEKS

The Favorites

ED. REDMOND Company

Presenting on Mon., Tue., and Wed George M. Cohan's Greatest Musical Comedy Success

"The Talk of New York"

30 PEOPLE—2 CARS SPECIAL SCENERY

POPULAR PRICES:

Orchestra 30¢—Balcony (front rows) 30¢—Balcony and Balcony Circle 20¢ and 10¢—Seats Now Selling

KINEMA THEATER CIRCUIT

TODAY (AND TOMORROW)

This is the first really SENSATIONAL picture the Kinema has run, but sensationalism adds tremendously to its value—it drives home the facts as no milk and water picture, books or lecture could.

SEE

"The Little Girl Next Door"

Performances—11-2-4-6-8-9:30

Prices—Mats: 15c-25c Eve. 25c

Unaccompanied Children Not Admitted

FRESNO PHOTO THEATRE

TODAY! (Also Tomorrow)

WILLIAM RUSSELL

A Gripping Drama of the North Woods

"The Strength of Donald McKenzie"

—5 ACTS—

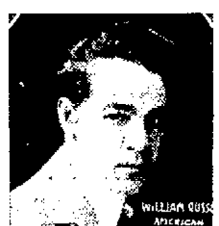

Also "See America First" and Comedy Cartoon

(POPULAR PLAYERS)

SUNDAY—Crane Wilbur, Anna Little and Frank Borzage

NEW Plaza Airdome

M. R. PARRA, Manager PHONE 855

The home of Refined Eastern Vaudeville and Master Photo Plays

EXTRA SPECIAL "FAIR WEEK" PROGRAM

Two Shows Nightly—10¢-20¢ and 30¢

6—BIG ACTS—6

And 2 Reels of Master Photo Plays

THE ATHON STOCK COMPANY Presents the farce-comedy satire, on the Mexican situation "SHERMAN WAS RIGHT"

RATH BROTHERS—"A Study in Endurance."

ORVILLE REEDER AND ARMSTRONG—Those classy Pianists.

THE GILFAIN TRIO—Irish and Scotch entertainers.

LA VERE AND PALMER—"The Duo in Contrast."

GEORGE HUNTER—The local favorite—in new songs and sayings.

See Southern California — SALT LAKE ROUTE — On Your Way East

by having your ticket read via Los Angeles and Salt Lake City. Costs no more than any other way. Liberal stopovers.

Choice of two fast trains daily, Los Angeles to Chicago, carrying standard and tourist sleepers, dining and observation cars.

Los Angeles Limited, via Salt Lake Route, Union Pacific and Chicago & Northwestern Rys., leaving Los Angeles 1:25 p. m. and arriving Chicago 11:30 a. m., third day.

Pacific Limited, via Salt Lake Route, Union Pacific and Chicago, Milwaukee & St. Paul Rys. leaving Los Angeles 9:00 a. m. and arriving Chicago 8:50 a. m. third day.

Ask any Ticket Agent, or write L. A. Casey, General Agent, 643 Market St., San Francisco, Cal.

-: Commercial News :-

RETAIL MARKETS

Fruits—
Apples—5c lb.; 6 lbs. for 25c.
Bananas—30c dozen.
Peaches—20c basket.
Plums—5c lb.; 20c basket.
Lemons—35c dozen.
Cantaloupes—5c; 6 for 25c.
Grapes—20c basket.
Grapefruit—90c dozen.
Oranges—35c to 50c dozen.
Pears—4 lbs. for 25c.
Vegetables—
Beets—5c bunch.
Bell peppers—5c lb.
Cauliflower—10c and 15c head.
Cabbage—3½c lb.
C... ...c bunch.
Cucumbers—3 for 5c.
Celery—10c bunch.
Garlic—25c lb.
Lettuce—Coast, 5c.
Onions—3c lb.; $2.50 cwt.
Sweet Potatoes—5c lb.
Potatoes—9 lbs., 25c; $2.10@2.50 cwt.
Summer squash—5c lb.
Tomatoes—5c lb.
Parsley—5c bunch.
Radishes—2 bunches 5c.
String beans—5c lb.
Turnips—5c bunch.
Egg plant—5c lb.
Okra—10c lb.
Lima Beans—3 lbs. 25c
Millstuffs—
Egyptian corn—$2.15 cwt.; $43 ton.
Flour—$2.10 sack.
Whole barley—$1.60 cwt.; $31 ton.
Rolled barley—$1.50 sack; $35 ton.
Bran—$1.15 cwt.; $24 ton.
Indian corn—$2.50 cwt.; $48 ton.
Cracked corn—$2.80 cwt.; $55 ton.
Calfalfa meal—$1.15 sack; $21 ton.
Middlings—$1.95 sack, $38 ton.
Oats—$2 cwt.; $38 ton.
Wheat—$2.35 cwt.; $46 ton.
Cracked wheat—$2.75 cwt.; $52 ton.
10 lbs. corn meal, 40c.
10 lbs. graham flour, 45c.
10 lbs. rye flour, 45c.
10 lbs. entire wheat flour, 45c.
10 lbs. buckwheat flour, 45c.
Sugar—$7.20 sack.
Butter, Eggs and Honey—
Colony butter—27½c lb.
Eggs—45c dozen; 2 dozen, 85c.
Creamery butter—40c lb.; 80c roll.
Honey—15c comb.
Strained honey—50c qt.
Fresh Meats—
Roast—15c to 25c lb.
Mutton—12½c to 20c lb.
Lamb—12½c to 20c lb.
Veal—15c to 20c lb.
Pork—15c to 25c lb.
Round steak—20c lb.
Chuck steak—15c lb.
Sirloin steak—25c lb.
Porterhouse steak—25c lb.
Lard—In bulk, 15c lb.
Lard—In quantity, 15c lb.
Dressed Stock—
Steers—10½ to 11½c lb.
Cows—10c to 11c lb.
Hogs (live)—8¾c to 9c lb.
Dressed—12c to 12½c lb.
Sheep—
Ewes—13c lb.
Wethers—14c lb.
Lambs—16½c lb.
Calves—10c to 11c lb.
Poultry—
Fryers—25c lb., dressed.
Broilers—25c lb.
Hens—22c lb.
Geese—20c lb.
Ducks—25c lb.
Oil—
Gasoline—Tank, 19½c gallon; 24c gallon delivered; 5 gallons, $1.05.
Hay—
Alfalfa, $11 ton; baled, $13 ton.
Wheat—$15 ton.
Barley—$14 ton.
Tame oat—$15 to $16 ton.
Dried Beans—
Small white, 3 lbs., 25c.
Large white, 3 lbs., 25c.
Lima, 10c lb.
Mexican, 3 lbs., 25c.

RAISINS

California Associated Raisin Company's prices on 1916 crop, guaranteed to January 1, 1917:

Prices on Thompson seedless, Sultana raisins and London layers, from the 1916 crop.

Fancy Seeded, No. 16 .... 7½c
Fancy Seeded, No. 12 .... 6c
Fancy Bulk Seeded 6¾c
Choice Seeded, No. 16 .... 7¾c
Choice Seeded, No. 12 .... 6c
Choice Bulk Seeded (wood cases if desired) 6c

Per box.
Bakers Sun Maid Raisins, 25-lb. paper containers $1.50

Per case.
Seeded Raisins, Sun Maid quality, 36 to case $2.60
Seeded Raisins, Sun Maid quality, 48 to case 3.45
1—Crown Loose Muscatels, floated..7½c
2—Crown Loose Muscatels 5¾c
3—Crown Loose Muscatels 6¼c
4—Crown Loose Muscatels 6½c
3—Crown London layers, 20-pound boxes, $1.35.
4-crown Clusters, 20-pound boxes, $1.65.
6-pound Imperial Clusters, 20-pound boxes, $2.50.
5-pound boxes, 50 cents additional.
10-pound boxes, 25 cents additional.
Fancy Cluster, 1-pound cartons, 20 to case, $1.75.
Fancy Clusters, 2-pound cartons, 12 to case, $2.10.
Fancy Clusters, 5-pound cardboard cartons, 4 to case, $2.25.
Bulk layers, in 50-pound boxes, 5¾c.
Bulk layers in 100 lb. boxes, 5¼c.
Thompson seedless, recleaned, 50-pound cases, 8½c.
Thompson seedless, 1-pound packages, 9¾c.
Thompson seedless, 12-ounce packages, 7¾c.
Sultana raisins, recleaned, 50-pound cases, 8c.
Sultana raisins, 1-pound packages, 8¾c
Sultana raisins, 12-ounce packages, 7c
Choice or fancy seeded, packed full weight, 16 oz. net, ¼c per lb. added.
Grading seeded 4 crowns, ordinary weight, ¼c per lb added.
Grading seeded 4 crowns, full weight, 16 oz. net, ¾c per lb. added.
All offerings on 1915 crop withdrawn

PEACHES

California Peach Growers' prices on 1916 crop peaches, f. o. b. factories, guaranteed against company's decline to December 31, 1916:

	Yellow.	Muirs.
Standard	.05¾	.05½
Choice	.05¾	.05¾
Fancy	.06¾	.06¾
Extra Fancy	.07½	.05¾
Choice Peeled Peaches		.08½
Fancy Peeled Peaches		.09½

Above prices, bulk basis.
For 50-lb. boxes, unfaced, add ...... ¼c
For 50-lb. boxes, faced, add ...... ⅜c
For 25-lb. boxes, unfaced, add ...... ¾c
For 25-lb. boxes, faced, add ...... ⅞c
For 10-lb. boxes, unfaced, add 1¼c
For 10-lb. boxes, faced, add 1⅜c

	Yellow.	Muirs.
Ungrade, Orig. Bags	.06¾	.07
Cho. Unpld. 1-lb. Cart.	.08½	.08¾
Cho. Unpld. 1-lb. Cart.	.08½	.08¾
Fancy Unpld. 1-lb. Cart.	.09¾	.09¾
Fancy Unpld. 5-lb. Cart.	.09	.09¾
Choice Peeled 2-lb. Cartons		.11
Choice Peeled, 5-lb. Cartons		.10¾
Fancy Peeled 2-lb. Cartons		.12½
Fancy Peeled 5-lb. Cartons		.12

Graded, original bags add ¾c per lb to bulk basis prices.

GREEN FRUIT

SACRAMENTO—Green fruit shipments from California, September 28, are: Four pears; 119¼ grapes; 1¾ miscellaneous. Same date last year, 169¼ cars.

NEW YORK.—Winter Tokays, Lodi Tokays, $1.25; Malagas, $1.15.

PHILADELPHIA. — Youngs Tokays, $1.30; Folsom Tokays, $1.35; Malagas, 95c.

CHICAGO.—Malagas, $1.05; Tokays, $1.25.

BOSTON.—Florin Tokays, $2.20; Florin Tokays, $1.35; Lodi Tokays, 95c to $1.15.

DRIED FRUIT

NEW YORK. — Evaporated apples steady; prunes firm. Apricots firm but quiet; peaches dull; raisins firm.

COAST PRODUCE

SAN FRANCISCO.—Receipts: Flour, 1433 qrs.; barley, 3120 centals; beans, 2925 sacks; potatoes, 7240 sacks; onions, 2350 sacks; hay, 442 tons; wine, 37,500 gallons; hides, 1260 number.

Vegetables: Tomatoes, 35@50c; onions, $1.80@2.

Fruit: Peaches, 50@65c; lemons, $4.60@5.50.

LOS ANGELES.—Receipts at Produce Exchange:

Eggs, 201 cases; butter, 39,000 lbs; cheese, 2200 lbs.

Butter: Price to trade 4c higher. California creamery extras 33c; creamery firsts, 30c.

Eggs: Price to trade 4c higher. Selected, 45c; local ranch candled, dozen, 43c; case count and northern, 41c.

Cheese: Eastern twins, 22c; eastern longhorns, 23c; eastern daisies, 22c; Oregon triplets, 21c; cream brick, 22c; limburger, 26@28c; California fresh, 16c.

LIVE STOCK

SAN FRANCISCO. — Arrivals today were 1,120 head of livestock.

Cattle, on foot, gross weight: No. 1 steers, weighing 950 to 1,150 lbs. alive, 7@7½c; 1,150 to 1,350 lbs., 6¾@7c; second quality, 6¼@6¾c; thin and undesirable steers, 5@6c; No. 1 cows and heifers, 6c; second quality, 5¼@5¾c; common thin, 4¼@5¼c; bulls and stags, good, 4@5c; fair, 3¼@4c; thin, 3@4c; Calves, light weight, per lb., 8@8½c; medium, 7¼@8c; heavy, 6¼@7c.

Sheep, per lb., gross weight: Fat unshorn wethers, 6¾@7c; ewes, 6@6¾c; shorn sheep, ¾@1c per lb. less; milk lambs, per lb., 7¾@8c.

Hogs, hard grain fed, weighing 100 to 150 lbs., 7¾@8c; 150 to 250 lbs., 8¾@9c; 250 to 325 lbs., 8¾@9c; thin and undesirable, 4@5c.

Note.—The Western Meat Company has announced all purchases of hogs are made subject to seller standing one-half of any loss on hogs condemned for diseases by federal inspectors.

LOS ANGELES.—Prices quoted are for livestock weighed and delivered off the cars without feed and water.

Hogs: Hard grain fed, 150 to 200 lbs., $9@9.35; 250 to 300 lbs., $8.50@8.75; 300 lbs. up, $8@8.25.

Cattle: On foot, gross weight. No. 1 steers, weighing 900 to 1200 lbs. $7.25@7.50; seconds, $6.50@6.75; thin, $6@6.25.

Cows and heifers: No. 1, $5@6.25; seconds, $5.50@5.75; common thin, 4.

Bulls and stags: Good, $5; medium to heavy, $4.50.

Sheep (per head): Ewes, $5.25@6; suckling lambs, $6.25.

PORTLAND, Ore.—Hogs steady; receipts, 867. Prime light, $9.75@9.90; prime strong weights, $9.85@10; good to prime mixed, $9.35@9.65; rough heavy packing, $9@9.35; pigs and skips, $8@8.50; stock hogs, $7@7.50.

Cattle: Steady; receipts, 229.

Steers: Prime light, $6.50@6.75; prime heavy, $6.75@7; good, $6@6.50; cows, choice, $5.25@5.50; medium to good, $4.50@5; ordinary to fair, $4@4.50; heifers, $4@5.85; bulls, $3@4.25; calves, $3.50@6.50.

Sheep: Steady; receipts, 2525; spring lambs, $8@8.75; common lambs, $5.50@6; choice yearling wethers, $6.75@7.25; good yearlings, $6.25@6.50; choice light ewes, $5@5.50; heavy ewes, $3.50@4.50.

CHICAGO.—Hogs: Receipts, 20,000; weak, 15 to 20c under yesterday's average. Bulk, $8.90@10.60; light, $9.60@10.60; mixed, $9.60@10.75; heavy, $9.50@10.65; rough, $9.50@9.75; pigs, $6.75@9.70.

Cattle: Receipts, 8000; firm. Native beef cattle, $6.40@11.25; western steers, $6.15@9.40; stockers and feeders, $4.60@7.70; cows and heifers, $3.40@9.35; calves, $8.50@13.

Sheep: Receipts, 17,000; weak. Wethers, $6.80@8.40; lambs, $6.75@10.50.

KANSAS CITY.—Cattle: Receipts, 5000; steady. Prime fed steers, $9.50@10.75; dressed beef steers, $7@9.25; western steers, $6@9; southern steers, $4.50@8; cows, $4.50@7; heifers, $6@9.65; stockers and feeders, $5@7.75; bulls, $5@6.25; calves, $6@10.75.

GRAIN

SAN FRANCISCO.—Barley: May, $1.80⅝a; December, $1.75b, $1.77⅝a.

PORTLAND, Ore.—Wheat: Strong; no trading. Spot bids unchanged to 3 cents higher. Bluestem, $1.35; forty fold, $1.30; red fire, $1.29.

CHICAGO, Sept. 28.—Assertions that irreparable damage by drought has been done in Argentina, carried the wheat market sharply upgrade today regardless of reports that Greece had joined the Anglo French allies. The market, although unsettled at the close, was 2¼ to 2⅞ net higher, with December and May both at $1.54⅞. Corn gained ⅛@⅜ to 1¼ and oats ⅛@⅜ to ⅝. In provisions the outcome ranged from 5c decline to 40c advance.

Notwithstanding that at the outset wheat prices responding to the news about Greece, took a quick downward swing, the bulls soon regained control and then lifted the market without any subsequent material check. It was contended by some authorities that the action of Greece had been largely discounted in advance and that one effect would be to facilitate North American breadstuff purchasing for the account.

Exporters were more active buyers of wheat than was the case on the previous day.

Big charters of lake vessels for immediate loading helped to give strength to corn. The market also was bullishly affected by continued weather in the domestic belt and by Argentine damage reports. Oats derived firmness from the action of other cereals. Demand was principally from shorts.

Month-end evening up of trade made provisions average higher, the most notable bulge was in September pork, which advanced 40 cents to the highest level this season. Close:

Wheat: Dec., $1.54⅞; May, $1.54⅞.
Corn: Dec., 72⅝c; May, 76¾c.
Oats: Dec., 48⅛c; May, 51⅛c.
Pork: Dec., $23.45; Jan., $23.22.
Lard: Dec., $13.72; Jan., $13.32.
Ribs: Oct., $13.87; January, $13.45.

S. F. STOCKS AND BONDS

U. S. Bonds.	Bid.	Asked.
4% Quarterly coupon (new)	109¾	—
State Bonds.		
S. F. Sea Wall 4%	.95	385
Highway 4%	400	390
S. F. Harbor Imp. 4%	400	390
Municipal Bonds.		
S. F. Municipal 3½%	438	—
S. F. Municipal 5%	425	430
Miscellaneous Bonds.		
Associated Oil Co. 5%	103	103¾
Bay Counties Power Co. 5%	103¾	—
Cal. Cent. Gas & Elec. 5%	101¼	103¾
Cal. Elec. Gen. Co. Ser. A. 5%	88½	—
Cal. Elec. Gen. Co. Unifying 5%	100	—
C. G. & E. G. M. & C. T. 5%	90⅞	—
Cal. Tel. & Light Co. 5%	—	100
California Wine Assn. 5%	—	96¾
Central Cal. Traction Co. 5%	—	51
City Elec. Co. 5%	28¾	—
City Invest. Co. 5%	—	97
Coast Counties L. & P. 5%	—	91¾
Edison Light & Power 6%	105¾	—
E. I. du P. de Nem. Powder 4½%	102¾	—
First Federal Trust Co. 5%	100¾	—
Great Western Power Co. 5%	89½	—
Home T. & T. Spokane 6%	86	—
Honolulu R. T. & L. Co. 6%	—	103
Lake Tahoe Rr. & T. Co. 5%	—	52¾
Los Angeles Elec. Co. 5%	—	102
Los Angeles G. & E. Co. 5%	102¾	—
Los Angeles G. & E. Corp. 5%	97	—
Los Angeles Railway 5%	96½	—
Los Angeles Ry. Corp. 5%	—	88
Los Angeles Lighting Co. 5%	101¾	—
L. A. Pac. R. R. 1st con m 5%	50¾	—
L. A. Pac. R. R. of Cal. 5%	88	—
Marin Water & Power Co. 5%	98	—
Natomas Co. of Cal. 6%	67	68½
Northern Ry. Co. (of Cal.) 5%	110	—
Northern Cal. Railway 5%	101½	—
Northern Cal. Power Co. 5%	98¾	—
Northern Cal. Power Co. (Com.) 5%	—	82¾
Oakland Transit Co. 6%	88	—
Oakland Transit 5%	—	77½
Oakland Transit Con. 5%	—	18
Oakland Traction Con. 5%	—	60¾
Oakland Traction Co. 5%	20	—
Omnibus Cable Railway 6%	—	58
Oro Electric Corp. 6%	75	—
Pacific Gas Imp. 4%	92	—
Pacific Gas & Elec. Co. 5%	91½	—
Pacific Electric Ry. Co. 5%		81
Pacific Light & Power Co. 5%	98½	—
Pac. Light & P. (Gtd.) 5%	98¾	—
Sac'to Elec. Gas & Ry. 5%	102¾	—
San Joaquin Light & P. 5%	100	—
San Joaquin L. & P. Cor. (Ser. A) 6%	102¾	—
S. F., Oak. & S. J. Ry. 5%	19½	—
S. F., Oak. & S. J. Ry. 2d Mtg 5%	58	—
S. F., Oak. & S. J. Con. Ry. 5%	—	61
S. J. & S. Clara Co. R. R. 4½%	—	76
Sierra Ry. of Cal. 6%	75	—
S. P. R. R. Cal. 1st c gld g 5%	108¾	—
S. P. Branch Ry. of Cal. 6%	120	122
S. P. R. R. Co. 1st Refunding 4%	90	90¼
S. V. Water Co. Gen. Mtg. 4%	90¾	—
United Gas & Elec. Co. 6%	—	103
United R. R. of S. F. 4%	32¾	—
Valley Counties Pow Co. 5%	103	—
Water Stocks.		
Spring Valley Water Co.	62¾	63
Gas and Electric Stocks.		
N. Cal. Power Co., Com.	14	14¾
Oro Elec Corp. (Pfd.)	7	12
Pac. Gas & Elec. (1st. pfd.)	90¾	—
Pacific Gas & Elec. (Com.)	58¾	59¼
Insurance Stocks.		
Fireman's Fund	315	
Bank Stocks.		
Anglo Cal. Trust Co.	105	111
Anglo & L. P. Nat. Bank	144	—
Bank of California, N. A.	200	—
First National Bank of S. F.	232	—
Mercantile National Bank	221¼	—
Sav. Union Bank & Tr. Co.	244½	—
Union Trust Co.	1830	—
Savings Banks.		
Humboldt Savings Bank	190	—
Mutual Savings Bank	81½	—
Security Savings Bank	325	—
Powder Stocks.		
E I du P de Nem & Co. (com.)		202¼
Sugar Stocks.		
Hawaiian Coml. & Sugar Co.	50	—
Hawaiian Sugar Co.	43¾	—
Honokaa Sugar Co.	11¾	—
Hutchinson Sugar Plantation	26½	28
Paauhau S. P. Co.	24¾	—
Union Sugar Co.	32¾	33¾
Oil Stocks.		
Amalgamated Oil Co.	70	—
Associated Oil Co.	69	69¼
Sterling Oil & Dev. Co.	—	125
West Coast Oil Co. (pfd.)	117	—
Miscellaneous Stocks.		
Alaska Packers' Assn.	158½	—
Armsby Co. of N. Y. (Pfd.)	100	—
California Fruit Canners' Assn.	158¾	—
Cal. Wine Assn. (pfd.)		70
Cal. Wine Assn. (com.)	28	30
Hunt Bros. Co. (Pfd.)	—	85
Natomas	16	16¾
Pacific Auxiliary Fire Alarm	5	—
Pacific Tel. & Tel. (Pfd.)	97¾	98¾
Pacific Tel. & Tel. (Com.)	34	36
Philippine Tel. & Tel. Corp	19	—

NEVADA MINES

Shares.	Stock.	Bid.	Asked.
	Goldfield.		
1,000	Atlanta	8	10
	Booth	10	11
500	Blue Bull	2	3
	C. O. D.	2	3
100	Combination Fr.	6	7
	Daisy	5	6
17,000	Dia B. B.	3	4
	Florence	44	50
2,400	Goldfield Con.	65	66
	Goldfield Belmont	—	1
2,450	Jumbo Ex.	37	38
5,200	Merger	7	8
	Spearhead	5	6
3,500	Silver Pick	21	23
	Vernal	3	—
2,000	Yellow Tiger	1	2
2,000	Oro	3	4
12,000	Sandstorm	3	4
200	Kewanas	9	10
	Manhattan		
	Big Four	5	—
	Dexter Union	1	2
	Gold Wedge	1	2
	Manhattan Con.	1	2
35,500	White Cap	40	41
200	Big Jim	135	140
	Comstock.		
1,000	Con. Va.	12	14
200	Confidence	19	—
	Hale and Norcross	6	8
	Mexican	15	16
100	Ophir	18	20
300	Savage	11	13
2,200	Sierra Nevada	23	24
1,300	Union	65	67
	Tonopah.		
2,600	Belmont	485	—
	Cash Boy	5	6
2,500	Gipsy Queen	6	7
	Jim Butler	95	100
6,000	Midway	26	27
	Monarch P. Ex.	7	8
1,000	Montana	28	35
	Mizpah Ex.	20	22
	McNamara	5	6
3,000	North Star	16	18
3,500	Rescue Eula	26	27
	Tonopah of Nevada	615	660
	Tonopah Ex.	350	360
	Umatilla	1	2
500	West End	77	78
	Miscellaneous.		
	Pitts Silver Peak	7	—
	Nevada Hills	21	24
10,000	Round Mountain	40	41

MONEY

NEW YORK.—Mercantile paper, 3¾ per cent.

Sterling: Sixty day bills, $4.71¾; demand, $4.75 11-16; cables, $4.76 7-16.

Bar silver, 69¾c.

Mexican dollars, 53⅝c.

Government bonds, steady; railroad bonds; strong.

Time loans, weak; 60 and 90 days, 2¾@3 per cent; six months, 3¼ per cent.

Call money, steady; high, 2¾ per cent; low, 2¼ per cent; ruling rate, 2½ per cent; last loan, 2¾ per cent; closing bid, 2¼ per cent; offered at 2¾ per cent.

SAN FRANCISCO.—Mexican dollars, 52⅝c.

NEW YORK BONDS

(For Northwest.)

U. S. ref. 2s, registered	99 B
U. S. ref. 2s, coupon	99 B
U. S. 3s, registered	100¼ B
U. S. 3s, registered	100¼ B
U. S. 3s, coupon	100¼ B
U. S. 4s, registered	109½
U. S. 4s, coupon	110 B
American Smelter, 6s	115
Atchison gen. 4s	93¼
New York Central, deb. 6s	114
Northern Pacific, 4s	93
Northern Pacific, 3s	66¼
Pacific Tel. & Tel. 5s	101⅜
Pennsylvania con. 4½s	105¼
Southern Pacific ref. 4s	90¼
Union Pacific, 4s	96¾
Union Pacific cv. 4s	94
United States Steel, 5s	106⅜
Southern Pacific co.'s cv. 5s	103⅝
Anglo-French, 5s	93⅝

OIL

SAN FRANCISCO.—Oil stocks:

Stocks—	Bid.	Asked.
Amalgamated	70.00	.....
Apollo	.04	.....
Associated	68.25	.....
Brookshire	.09	.....
Caribou	.90	1.00
Claremont	1.55	.....
Coal Central	.10	.....
Four	.05	.....
Globe	.01	.02
Jade	.04	.....
Kern River	2.00	.....
Lucile	2.50	.....
New Penn. Petroleum	.15	.....
National Pacific	.01	.03
Mascot	.....	1.00
Palmer Union	.03	.04
Peerless	6.00	7.50
Premier	.10	.20
Producers	100.00	.....
Republic	.70	.....
Sterling	1.25	.....
Union	94.50	.....
United Oil	.19	.21
United Petroleum	94.00	.....

No sales.

LOS ANGELES.—Oil stocks:

Stocks—	Bid.	Asked.
Amalgamated	69.75	.....
Associated	69.12½	69.25
Columbia	1.05	.....
New Penn. Petroleum	.15½	.20
Traders	51.00	57.00
Union Oil	96.00	96.12½
Union Provident	96.50	96.50
United Oil	.20	.20½
Western Union	55.00	58.00

N. Y. FINANCE

NEW YORK, Sept. 28.—Resumption of leadership by U. S. Steel was the most noteworthy feature of today's market, in which trading for the twentieth successive full session extended well over one million shares—approximately 1,550,000. Of this total U. S. Steel furnished not less than 20 per cent. fluctuating between 115¾ and 118¾ and closing at 118¼, a net gain of three points.

Its chief rival was Republic Iron and Steel, which has been conspicuously strong of recent weeks, and today made an extreme rise of eight points to 82, a new record. Earnings of the company are so large as to leave little doubt of the payment of remaining back dividends on the preferred stock, leaving the way open for dividends on the common.

Coppers were among the other strong shares, Inspiration making a new maximum at 69¾, with heavy dealings in Kennecott and Anaconda.

Motors shares and allied issues were mainly at higher prices. General Motors repeating its recent record price of 750 with unusual activity in Willys-Overland, Studebaker and Maxwells. Shipping shares were reactionary after early strength, but sugars yielded none of their advantages, south Porto Rico rising 6 points.

Equipments and munitions were subject to varying changes. Bethlehem gaining almost 10 points with an additional 4⅛ for General Electric, which rumor credits with an increased or extra dividend disbursement at an early date. American Can, Texas Company and some of the newly listed Utilities, such as Ohio Gas and Columbia Gas, were higher by one to two points. All the strength shown by rails was dissipated before mid-day, after which those issues forfeited much or all their gains. Reading and Union Pacific denoting pressure or liquidation. Bonds were strong with special activity in international issues. Total sales, par value, $6,875,000.

U. S. bonds were unchanged on call.

THE WEATHER

U. S. Bureau Report

FRESNO, Sept. 28.—Local forecast: Generally fair and somewhat cooler weather Friday; increasing high clouds may be expected; light variable winds, mostly northwest.

Local data:	5 a. m.	5 p. m.
Barometer	29.91	29.90
Temperature	65	95
Wind direction	N.E.	N.W.
Wind velocity	4	2
Humidity, per cent	41	15

Average daily high temp. for Sept. 89
Average daily low temp. for Sept. 56
Highest and lowest Thursday ...97 and 61
High and low this date last year ....83 and 51
Seasonal rainfall to date ....0.22 inches
Last year's rainfall to this date .... 0 inches
Normal rainfall to date ....0.22 inches
Time of sunrise September 29, 5:53; of sunset, 5:46.

General Conditions.

At 5 p. m. Thursday the weather was overcast and somewhat threatening in southern California. Elsewhere in the state the sky was clear and the temperature was largely in excess of the normal. The barometer is low over California and some increase in high clouds may be expected Friday together with a moderate change to cooler.

SAN FRANCISCO Sept. 28.—Forecast: San Joaquin Valley: Fair Friday; not so warm; light northwest wind.

STATIONS	Temperature. Highest today.	Lowest last night.	State of Weather.	Wind Direction.	Precipitation in last 24 hours (in inches).
Abilene	70	60	Clear	N	0
Boise	74	44	Clear	NW	0
Boston	62	—	Clear	SW	0
Buffalo	68	66	Raining	SE	.04
Chicago	62	56	Cloudy	W	0
Denver	54	34	Pt Cldy	NE	.01
Dodge City	62	42	Clear	N	0
Eureka	62	48	Clear	NE	0
Flagstaff	72	36	Clear	S	0
FRESNO	97	61	Clear	NW	0
Galveston	86	—	Pt Cldy	N	.02
Helena	60	28	Pt Cldy	NW	0
Huron	50	32	Clear	NW	.12
Jacksonville	84	—	Clear	E	.01
Kansas City	56	48	Clear	N	0
Los Angeles	74	56	Clear	SW	0
Memphis	72	72	Clear	N	.02
Minneapolis	50	38	Clear	NW	.18
New Orleans	90	—	Pt Cldy	S	.02
New York	78	—	Clear	S	0
Oklahoma	60	56	Clear	N	0
Phoenix	94	56	Pt Cldy	NW	0
Pittsburg	76	66	Cloudy	S	.30
Portland	76	52	Clear	NW	0
Red Bluff	92	62	Clear	SE	0
Roseburg	56	42	Clear	N	0
Sacramento	94	64	Clear	Calm	0
St. Louis	64	60	Cloudy	NW	.02
Salt Lake City	70	50	Clear	NW	0
San Diego	68	62	Cloudy	NW	0
San Francisco	74	58	Clear	W	0
San Luis Obispo	78	50	Clear	SW	0
Seattle	—	50	Clear	N	0
Tampa	88	—	Cloudy	NE	0
Washington	86	66	Clear	S	0
Williston	52	28	Clear	SW	0
Yuma	96	62	Cloudy	SW	0

SAVE MONEY.
By buying your filing cabinets and supplies of the Fresno Republican Job Printing office. Let us show you how —Advertisement.

LEGAL NOTICES

NOTICE OF TRUSTEES' SALE OF REAL ESTATE

WHEREAS, J. R. Cain and his wife, Birdiella Emile Cain, did on the 6th day of December, 1913, make, execute and deliver to J. M. Henderson, Jr., and W. M. Bowers, as Trustees, a certain Deed of Trust conveying to them all of the real property hereinafter described for the purpose of securing the payment of a certain promissory note of even date therewith, and other indebtedness therein mentioned, and which said Deed of Trust was on the 27th day of December, 1913, recorded in the office of the County Recorder of the County of Fresno, State of California, in Book "547" of Deeds at Page 35, and

WHEREAS, default has been made in the payment of the said promissory note, according to its terms and in the payment of the other indebtedness as the same was agreed to be paid:

NOW THEREFORE, by virtue of the authority vested in them by the provisions of the said Deed of Trust, and upon the application of the owner and holder of the said promissory note, and the other indebtedness secured by the aforesaid Deed of Trust, the undersigned as such Trustees will, on Friday the 29th day of September, 1916, at the hour of ten o'clock A. M. of said day, in front of the County Court House door in the City of Fresno, County of Fresno, State of California, sell at public auction to the highest bidder for cash in gold coin of the United States, all of the real property conveyed to them by said Deed of Trust, or such part thereof as they, in their discretion, shall find necessary to sell in order to accomplish the objects of said Deed of Trust and in order to satisfy the payment of the amount due and unpaid on the aforesaid promissory note and indebtedness incurred pursuant to the said Deed of Trust, and the expenses of sale, together with the reasonable expense of said trust.

Said real property is described as follows, to-wit:

All the certain pieces or parcels of land situated in the County of Fresno, State of California, and described as follows, to-wit:

Lots Seventeen (17) and Eighteen (18) in Section Twenty-three (23), and Lots Twenty-three (23) and Twenty-four (24) in Section Twenty-four (24), in Township Seventeen (17) South, Range Twenty-one (21) East, Mount Diablo Base and Meridian, of the Laguna de Tache Grant, Fresno County, California, according to the map of said Section filed in the office of the County Recorder of Fresno County, California, on September 11th, 1902, and entered in Volume "2," Page 22 of Record of Surveys, Fresno County Records, State of California, together with all the rents, issues and profits thereof; also all water rights and water ditches, water contracts and privileges now or hereafter in any way appertaining to, or used, or connected with said land.

Dated, August 30th, 1916.
J. M. HENDERSON, JR.
Trustee.
W. M. BOWERS,
Trustee.

NOTICE OF POSTPONEMENT OF TRUSTEES' SALE OF REAL ESTATE

Notice is hereby given that we, J. M. Henderson, Jr., and W. M. Bowers, Trustees, in the Deed of Trust mentioned in the foregoing Notice by virtue of the power in us vested by the said Deed of Trust, have postponed and did postpone at the time and place mentioned in the foregoing Notice, the sale of said property described therein to Friday, the third (3) day of November, 1916, at the same hour and place named in the above Notice of Trustees' Sale of Real Estate.

Signed: J. M. HENDERSON, JR.,
Trustee.
W. M. BOWERS,
Trustee.
Dated Sept. 29, 1916.

Hotels and Summer Resorts

Hotel Oakland
OAKLAND, CAL.

COME TO OAKLAND and enjoy boating and canoeing on Lake Merritt, surf bathing in Alameda, golf, motoring and riding through the picturesque mountains of Alameda county, and all outdoor sports.
It's cool, comfortable and socially congenial at Hotel Oakland, the terminal of the transcontinental Lincoln Highway. Surprisingly low rates to permanent guests.
Investigate.
From $1.50 Up.
(European Plan)
CARL SWORD, Manager.

HOTEL STEWART
SAN FRANCISCO
Geary Street, just off Union Square
European Plan $1.50 a day up
Breakfast 50c Lunch 50c Dinner $1.00
Most Famous Meals in the United States
New steel and concrete structure. 350 rooms, 250 connecting bathrooms. Homelike comfort rather than unnecessarily expensive luxury. In center of theatre, cafe and retail districts. On car lines transferring all over city. Take municipal car line direct to door. Motor Bus meets trains and steamers.
STEWART

TO YOSEMITE
AND BACK
BY THE FINEST
Auto Stages
IN THE WORLD
Round trip including the Mariposa Big Trees
WAWONA
and
INSPIRATION POINT
$24.00
Yosemite Big Tree Auto Company
Hotel Fresno Bldg.
Phone 109
N. R. COOPER, Agent.

WINDELER APARTMENTS
434 ELLIS ST., near Jones St., SAN FRANCISCO
Steel frame building; just opened. Two minutes' walk to theaters and shopping center. Single rooms, with bath, and 2-room apartments, elegantly and completely furnished. Our rates are reasonable. Our house new and complete. Weekly and monthly rates. Take car No. 4 at Ferry; get off at Jones St. Phone Prospect 3312.

FREE GARAGE
Oakland's Refined Family HOTEL Excellent Meals Perfect Cleanliness
KEY ROUTE INN
On Broadway at 22nd, Oakland, Cal.
EVERY MODERN CONVENIENCE
GOOD ROOMS, $1; FOR TWO, $1.50

WINCHESTER
HOTEL - 3RD AND MARKET ST
SAN FRANCISCO
600 Single and Family Rooms
200 Baths FREE for Guests
RATES 50c A DAY AND UP.
FREE BUS to and from all depots and ferries.

HOTEL IRWIN
San Francisco
Corner 4th & Mission Sts.
200 Elegantly Furnished Rooms.
European Plan, Service and Comfort.
RATES 50c to $1.50.
NO RAISE IN RATES
Close to Everything
W. S. Thompson ROLKIN & SHARP, Proprietors.

HOTEL VICTORIA
Cor. 7th and Hope Sts., Los Angeles.
100 light, airy, modern rooms. Rates $1.00 per day. Special weekly rates, opposite Robinson's new million dollar department store. Take Los Angeles Transfer Bus at our expense. Street cars direct from depot to hotel. Garage in connection.
C. H. SAYRES, Proprietor.

Dr. R. B. Cockrill
ORTHODONTIST
Graduate of the Dewey School of Orthodontia, now specializing in the correction of irregularities of the teeth.
Patterson Bldg. J and Tulare

Dog and Cat Hospital
Individual Runs and Kennels.
Dogs and Cats Treated and Boarded
616 Eye St. Phone 224
Fresno Veterinary Hospital

CASTINGS
Iron Bronze
Brass Aluminum
Pattern Making
Machinery, Gearing and Auto Parts Made To Order
Gas Engine Cylinders Rebored
Trouble Shooting
Power Transmission Appliances
Couplings Pulleys Hangers Sprockets
Pillow Blocks Set Collars Shafting Sprocket Chain
Pumping Plants (Gas and Electrical)
Well Casing and Casing Fittings
Check Valves Foot Valves
Valley Foundry & Machine Works
Phone 146 710-734 H St.

M. L. Woy's Lulu B, Shows Rare Turn of Speed at Fair Races

BROOKLYN IS CRUSHED BY ALEXANDER IN FIRST GAME OF DECIDING SERIES

New York Giants Increase Their Winning Streak to Twenty-five Straight Games and Eliminate Braves as Pennant Contenders

BROOKLYN, Sept. 28.—Philadelphia overwhelmed Brooklyn today, 8 to 4, in the first game of their final series. By winning Philadelphia reduced Brooklyn's lead to less than half a game. The contest was an erratic exhibition. Both teams made costly errors and brilliant plays.

Alexander was on the mound for Philadelphia and he outpitched Cheney, who started for Brooklyn. Cheney was wild and ineffective. Philadelphia gained the lead by scoring three runs in the second. Cravath walked, Luderus doubled and Cravath scored on Neihoff's out. Luderus scored when Cheney threw wild on Killifer's bunt. Alexander brought in his battery mate with a sacrifice fly.

Brooklyn came back with one run in its half of the third. Myers made the first hit off Alexander after two were out, went to second on Dauberts single, and scored when Niehoff misjudged a fly by Stengel.

In the fourth Luderus singled and Niehoff walked and both advanced on a wild throw by Cheney. Coombs went into the box for Brooklyn, and issued a pass to Killifer. Wheat permitted a single by Alexander to get past him and Luderus, Killifer and Niehoff scored while Alexander went to third, scoring on a single by Paskert.

The league leaders got two runs in the fifth on single by Olson and Miller, a base on balls by Coombs, a fumble by Bancroft, and Daubert's out. Paskert robbed Olson of an apparent home run in the sixth. Brooklyn scored its fourth and last run in the seventh.

First Inning.

Paskert sent up a long fly to Myers, who gathered it in after a sprint to the fence. Bancroft slashed a single to right. Stock flew out to Myers, who made another pretty catch. Cutshaw threw out Whitted at first. No runs.

Alexander was wild and Myers strolled to first. Daubert sacrificed. Stock to Luderus. Alexander's speed ball was too much for Stengel and after churning the air, he struck out. Alexander threw out Wheat at first. No runs.

Second Inning.

Cheney could not find the plate for Cravath, and the Philadelphia slugger walked. Luderus shot a double up against the right-field wall, sending Cravath to third. Cravath scored on Niehoff's grounder to Olson, who threw the batter out at first. Luderus went to third on the play. Cheney picked up Killifer's bunt and threw it into right field. Luderus scored, and before the ball was returned to the diamond Killifer was perched on third. Killifer scored on Alexander's sacrifice fly to Wheat. Paskert popped to Cutshaw. Three runs.

Niehoff took care of Cutshaw's grounder and threw him out at first. Bancroft made a wonderful stop of Mowrey's seemingly safe hit and nailed him at first by a lightning throw. Olson sent out a high one to Cravath. No runs.

Third Inning.

Daubert robbed Bancroft of a two-base hit behind first and tossed out the batter, Cheney taking the throw at the bag. Mowrey made a nice play on Stock's slow bounder and got his man by a step. Whitted sent up a towering fly to Stengel. No runs.

Miller was another strike-out victim. Alexander had a big hook on the ball and a bushel of speed. Cheney also whiffed. Myers punched a Texas leaguer over Niehoff's head. It was the first hit off Alexander. Daubert singled past Stock, Myers going to second. Niehoff misjudged Stengel's fly and it went for a hit, Myers scoring and Daubert going to third. Stengel tried to steal on a short-passed ball, but was out, Killifer to Niehoff. One run.

Fourth Inning.

Cravath struck out and the crowd howled. Luderus got a Texas leaguer to left. Niehoff walked, Luderus moving on to second. A wild pitch by Cheney advanced Luderus to third and Niehoff to second. After three balls had been called on Killifer, Cheney was taken from the pitching mound, Coombs taking his place. Killifer walked. Luderus, Niehoff and Killifer scored when Wheat allowed Alexander's single to trickle through his hands to the fence. Alexander went to third on the error. Alexander scored on Paskert's single to right. Paskert stole second. Bancroft struck out. Stock fouled to Miller. Four runs.

Wheat fanned. Bancroft smothered Cutshaw's fly. Mowrey flied to Paskert. No runs.

Fifth Inning.

Wheat took in Whitted's long fly. Cravath walked. Luderus fouled out to Daubert. Cravath was out stealing, Miller to Olson. No runs.

Olson singled sharply past third. Miller also singled to left, Olson going to second. Coombs walked and the bases were filled. Bancroft fumbled Myers' grounder and the batter was safe at first, Olson scoring on the play, Miller going to third and Coombs to second. Bancroft threw out Daubert at first, Miller scoring, while Coombs and Myers moved up to third and second. Stock took Stengel's grounder and threw to Killifer, who touched Coombs out as he tried to score. Wheat flew out to Whitted. Two runs.

Sixth Inning.

Niehoff fouled to Miller. Coombs knocked down Killifer's hot grounder and threw him out. Alexander flew out to Olson. No runs.

Cutshaw flied to Whitted. Mowrey struck out. Paskert robbed Olson of an apparent home run by a wonderful, one-hand catch. No runs.

Seventh Inning.

Myers took Paskert's fly. Stengel went to the wall for Bancroft's line drive. Stock popped to Olson. No runs.

Miller flied out to Whitted. Coombs line flied to Bancroft. Niehoff took Myers' grounder and threw wildly past first, Myers taking second. Daubert singled, scoring Myers. Alexander threw out Stengel. One run.

Eighth Inning.

Wheat took Whitted's fly. Cravath singled to left. Luderus singled over second, Cravath advancing a base. Cravath scored on Niehoff's single to left, but Luderus was thrown out going to third, Wheat to Mowrey. Killifer flied to Wheat. One run.

Niehoff threw out Wheat at first. Cutshaw walked. Mowrey hit into a double play, Stock to Niehoff to Luderus. No runs.

Ninth Inning.

Alexander flew out to Myers. Paskert sent up a high fly to Stengel. Mowrey threw out Bancroft at first. No runs.

Olson was safe when Niehoff's wild throw drew Luderus off the bag. Miller flew out to Niehoff. Smythe batted for Coombs. Smythe flew out to Whitted. Myers flied to Cravath. No runs.

PHILADELPHIA.	AB.	R.	BH.	PO.	A.
Paskert, cf.	5	0	1	2	0
Bancroft, ss.	5	0	1	3	2
Stock, 3b.	4	0	0	0	3
Whitted, lf.	4	0	0	4	0
Cravath, rf.	2	2	1	3	0
Luderus, 1b.	4	2	2	8	0
Niehoff, 2b.	3	1	1	3	3
Killifer, c.	3	2	0	6	1
Alexander, p.	4	1	1	0	2
Totals	34	8	8	27	11

BROOKLYN.	AB.	R.	BH.	PO.	A.
Myers, cf.	4	2	1	4	0
Daubert, 1b.	3	0	2	6	1
Stengel, rf.	4	0	1	3	0
Wheat, lf.	4	0	0	4	1
Cutshaw, 2b.	3	0	0	1	1
Mowrey, 3b.	4	0	0	1	2
Olson, ss.	4	1	1	3	1
Miller, c.	4	1	1	4	1
Cheney, p.	1	0	0	1	0
Coombs, p.	1	0	0	0	1
†Smythe	1	0	0	0	0
Totals	33	4	6	27	8

†Batted for Coombs in ninth.

SCORE BY INNINGS.

Philadelphia	030 400 010	—8
Brooklyn	001 020 100	—4

SUMMARY.

Errors—Bancroft, Niehoff 2, Wheat, Cheney. Two base hit—Luderus. Stolen base—Paskert. Double plays—Stock to Niehoff to Luderus. Base on balls—Off Alexander 3, off Cheney 2, off Coombs 2. Hits and earned runs—Off Cheney 2 and 3 in 3 1-3; off Coombs 6 and 2 in 5 2-3; off Alexander 2 runs. Struck out—By Alexander 5, by Cheney 1, by Coombs 1. Wild pitch—Cheney. Umpires—Klem and Emslie.

BOSTON ELIMINATED.

NEW YORK, Sept. 28.—Boston was virtually eliminated from the National league pennant race here today when New York twice defeated the visitors, 2 to 0 and 6 to 0. The victories boosted the New York winning streak to twenty-five straight games. Schupp gave another finished performance in the second game. Not a man reached first base against him until the sixth inning when Blackburn walked. Konetchy got the only hit, a single in the seventh. These two were the only players to reach first base. Kauff hit a home run in the third inning of the second contest with the bases full. In this inning Gowdy was banished from the game for disputing a decision by Umpire Rigler.

In the first game Tesreau and Rudolph engaged in a pitching duel and the Giant hurler bested his rival. Robertson virtually decided this game by lifting the ball into the upper tier of the grandstand in the fourth inning for a home run. Scores:

(First Game.)

BOSTON.	AB.	R.	BH.	PO.	A.
Collins, cf.	4	0	1	1	0
Maranville, ss	4	0	1	0	5
Connolly, rf.	4	0	0	3	1
Konetchy, 1b	4	0	1	14	0
Smith, 3b.	4	0	2	0	3
Magee, lf.	3	0	0	0	0
Egan, 2b.	3	0	0	2	1
Gowdy, c.	3	0	1	4	0
Rudolph, p.	3	0	0	0	4
*Chappelle	1	0	0	0	0
††Wilhoit	1	0	0	0	0
Totals	34	0	6	24	14

NEW YORK.	AB.	R.	BH.	PO.	A.
Burns, lf.	4	0	0	0	0
Herzog, 2b.	4	0	2	3	3
Robertson, rf	3	2	1	1	0
Zimmern, 3b	3	0	1	1	3
Fletcher, ss.	3	0	1	2	5
Kauff, cf.	3	0	0	2	0
Kelly, 1b.	3	0	1	13	0
McCarty, c.	2	0	0	4	0
Tesreau, p.	3	0	0	0	3
Totals	28	2	6	27	14

SCORE BY INNINGS.

Boston	000 000 000	—0
New York	000 101 00*	—2

SUMMARY.

Errors—Maranville, Herzog. Two base hits—Kelly, Smith. Home run—Robertson. Double play—Connolly and Konetchy. Base on balls—Tesreau, 1. Earned runs—Off Rudolph, 1. Struck out—By Tesreau, 4; by Rudolph, 2. Umpires—Byron and Rigler.

(Second Game.)

BOSTON.	AB.	R.	BH.	PO.	A.
Snodgrass, cf	4	0	0	2	0
Maranville, ss	4	0	0	1	5
Fitzpat'k, rf	3	0	0	1	0
Konetchy, 1b	3	0	1	4	0
Smith, 3b.	3	0	0	1	0
Magee, lf.	3	0	0	3	0
Egan, 2b.	3	0	0	1	1
Gowdy, c.	1	0	0	5	0
Blackburn, c	1	0	0	4	2
Ragan, p.	1	0	0	0	1
Nehf, p.	1	0	0	0	0
†Tragresser	1	0	0	0	0
Totals	28	0	1	24	9

NEW YORK.	AB.	R.	BH.	PO.	A.
Burns, lf.	4	0	1	5	0
Herzog, 2b.	4	1	2	0	3
Robertson, rf.	3	1	0	3	0
Zimmer'n, 3b	4	2	2	0	1
Fletcher, ss.	4	0	0	4	2
Kauff, cf.	4	1	1	4	0
Kelly, 1b.	3	0	1	4	0
McCarty, c.	3	0	0	4	0
Schupp, p.	3	1	0	0	3
Kocher, ss.	0	0	0	1	0
Totals	32	6	7	27	9

†Batted for Nehf in ninth.

SCORE BY INNINGS.

Boston	000 000 000	—0
New York	015 000 00*	—6

SUMMARY.

Errors—Smith, Magee, Blackburn. Home run—Kauff. Stolen bases—Zimmerman, Burns. Bases on balls—Off Ragan, 1; Schupp. Hits and earned runs—Off Ragan, 1 and 4 in 3; off Nehf, 1 and 0 in 5; off Schupp, no runs. Struck out—Schupp, 4; Ragan, 5; Nehf, 2. Umpires—Rigler and Byron.

LOS ANGELES WINS THREE STRAIGHT FROM SALT LAKE

Portland Heaver Lets Vernon Down With Two Hits; Oaks Pull Seals Down One Notch

STANDING OF THE TEAMS

Clubs—	Won.	Lost.	Pct.
Los Angeles	102	67	.604
Vernon	100	75	.571
Portland	81	81	.500
Salt Lake	82	85	.489
San Francisco	86	90	.457
Oakland	63	116	.354

RESULTS YESTERDAY

Los Angeles 6, Salt Lake 5.
Oakland 5, San Francisco 4.
Portland 6, Vernon 1.

GAMES TODAY

Salt Lake at Los Angeles.
Vernon at Portland.
San Francisco vs. Oakland at San Francisco.

LOS ANGELES, Sept. 28.—Los Angeles made it three straight, defeating Salt Lake, 6 to 5. Chance used three pitchers to win the game and Maggert's timely double in the eighth inning produced the winning tally. Both teams hit the ball hard, but the Angels made theirs count when runs were needed. Both Evans and Hall started off well, and although Los Angeles obtained an early lead, the game was well contested till the sixth inning when the Bees rallied and tied the score. Hall and Zabel were both driven from the box by the Utes and the Angels in turn tied the score again by a great rally. Score:

SALT LAKE.	AB.	R.	BH.	PO.	A.
Shinn, rf.	2	1	0	1	0
Rath, 3b.	4	0	0	1	1
Brief, 1b.	4	1	0	11	3
Ryan, lf.	4	1	0	0	0
Quinlan, cf.	5	1	3	3	0
Hannah, c.	5	0	1	8	0
Orr, ss.	3	0	1	3	5
Downey, 2b.	4	0	2	1	3
Evans, p.	2	1	2	1	1
Piercy, p.	0	0	0	0	1
†Hayinan	1	0	0	0	0
Totals	36	5	10	24	14

LOS ANGELES.	AB.	R.	BH.	PO.	A.
Maggert, cf.	4	2	2	2	0
Ellis, lf.	5	1	1	3	0
Wolter, rf.	4	1	1	4	0
Koerner, 1b	5	0	2	11	1
McLarry, 2b.	3	0	1	1	3
Schultz, 3b.	4	0	2	0	4
Bassler, c.	2	0	1	1	0
Davis, ss.	4	1	0	1	7
Hall, p.	2	0	0	0	0
Zabel, p.	0	0	0	0	0
††Crandall	0	0	0	0	0
†††Jackson	0	0	0	0	0
*Chance	0	0	0	0	0
**Galloway, 2b	0	0	0	3	1
Standridge, p	1	0	0	0	0
Totals	34	6	11	27	16

†Batted for Downey in ninth.
††Batted for Zabel in seventh.
†††Ran for Crandall in seventh.
*Batted for McLarry in seventh.
**Batted for Chance in seventh.

SCORE BY INNINGS.

Salt Lake	000 002 300	—5
Los Angeles	200 000 31*	—6

SUMMARY.

Error—Bassler. Home run—Wolter. Three base hits—Evans. Two base hits Maggert. Sacrifice hits—Bassler, Galloway, Piercy. Struck out—Evans, 3. Base on balls—Off Zabel, 3; off Hall, 1; off Evans, 1; off Standridge, 1; off Piercy, 2. Runs responsible for—Hall, 2; Zabel, 2; Evans, 5; Piercy, 1. Six hits, 3 runs, 24 at bat off Hall in 6 innings. One hit, 2 runs, 5 at bat off Zabel in 1 inning. Ten hits, 5 runs, 28 at bat off Evans in 6 1-3 innings. Charge defeat to Piercy; credit victory to Standridge. Double plays—Downey to Orr to Brief; Schultz to Galloway to Koerner. Hit by pitched ball—Rath by Zabel; Crandall by Evans; Brief by Standridge. Time—1:50. Umpires—Finney and Guthrie.

PORTLAND, 6; VERNON, 1.

PORTLAND, Ore., Sept. 28.—Allan Sothoron won his eighth straight game today when he set Vernon down with two hits and one run. Portland hit "Chief" Johnson and Decanniere at will and won, 6 to 1. Score:

VERNON.	AB.	R.	BH.	PO.	A.
McGaff'n, ss	3	0	0	4	4
Gleich'n, 1b	3	0	0	4	2
Rabers, 2b.	2	0	0	3	1
Bates, 3b.	4	0	1	1	0
Griggs, rf.	3	1	1	3	0
Hilyard, lf.	3	0	0	1	0
Mattick, cf.	1	0	0	1	0
Schmidt, c.	3	0	0	3	3
G. Johnson, p	2	0	0	0	2
Daley, cf.	2	0	0	0	0
Callahan, 1b	1	0	0	4	0
Decan'ere, p	1	0	0	0	1
†Doane	1	0	0	0	0
Totals	28	1	2	24	13

PORTLAND.	AB.	R.	BH.	PO.	A.
Evans, 3b.	4	1	2	0	2
Mills, rf.	3	1	1	1	0
Southw'th, lf	4	1	1	3	0
Howard, 1b.	3	1	1	7	0
Williams, cf.	2	0	0	2	0
Roche, c.	3	1	1	11	1
Rodgers, 2b.	2	0	1	2	2
Ward, ss.	4	0	1	2	2
Sothoron, p.	2	1	1	0	3
Nixon, rf.	2	0	1	0	0
Totals	29	6	10	27	7

†Batted for McGaffigan in ninth.

SCORE BY INNINGS.

Vernon	000 010 000	—1
Portland	002 001 12*	—6

SUMMARY.

Errors—Schmidt (2), Rodgers. Struck out—By Johnson, 1; by Sothoron, 11. Base on balls—Off Johnson, 3; off Sothoron, 3; off Decanniere, 3. Two base hits—Griggs, Bates, Nixon. Double play—Schmidt to Callahan. Sacrifice hits—Howard, Williams, Rodgers, Sothoron. Stolen bases—Evans, Daley, Howard (2), Ward. Hit by pitcher—Roche, by Johnson. Passed ball—Roche. Charge defeat to Johnson. Innings pitched—Johnson, 5 1-3; runs 3, hits 8, at bat 20. Runs responsible for—Johnson, 2; Decanniere, 3. Time—1:55. Umpires—Brashear and Held.

OAKLAND, 5; SAN FRANCISCO, 4.

OAKLAND, Sept. 28.—Oakland defeated San Francisco today, 5 to 4, and the Oaks won with a rally in the ninth when the Seals had a two run lead. Four hits off Steen gave the Oaks three runs and the game. The Oakland fans made this "Speed" Martin's day and presented the Oakland pitcher with rings and things. Score:

SAN FRANCISCO.	AB.	R.	BH.	PO.	A.
Fitzgerald, rf	2	1	1	2	0
Speas, 1b.	4	2	2	10	1
Schaller, lf.	4	0	2	3	0
Bodie, cf.	4	0	1	1	0
Downs, 2b.	3	0	1	2	1
Jones, 3b.	4	0	0	0	1
Corhan, ss.	4	0	0	2	5
Sepulveda, c	3	1	1	3	2
Steen, p.	4	0	1	1	1
Erickson, p.	0	0	0	0	0
Totals	32	4	9	25	12

OAKLAND.	AB.	R.	BH.	PO.	A.
Middleton, lf	4	0	1	1	0
Murphy, 3b.	1	0	0	2	0
Lane, cf.	4	0	0	0	0
Kenwor'y, 2b	4	3	1	4	5
Cunning'm, rf	3	2	2	1	0
Barry, 1b.	3	1	2	11	0
Berger, ss.	2	0	0	4	2
Harwood, c.	3	0	0	4	3
Martin, p.	3	0	0	0	3
Butler, 3b.	3	0	0	0	5
**Howard	1	0	1	0	0
Totals	30	5	7	27	18

†None out when winning run scored.
**Batted for Martin in ninth.

SCORE BY INNINGS.

San Francisco	210 000 010	—4
Oakland	010 100 003	—5

SUMMARY.

Errors—Bodie, Downs, Corhan, Steen, Murphy, Berger. Five runs, 8 hits, 29 at bat off Steen in 8 plus innings. Stolen bases—Speas, Sepulveda. Two base hits—Speas, Kenworthy, Bodie. Sacrifice hits—Cunningham, Berger. Sacrifice fly—Berger, Downs. Base on balls—Off Martin, 3; off Steen, 3. Struck out—By Martin, 2; by Steen, 1. Double plays—Butler to Barry to Kenworthy; Sepulveda to Downs; Harwood to Kenworthy to Harwood; Kenworthy to Barry. Runs responsible for—Martin, 4; Steen, 3. Charge defeat to Steen. Time—1:50. Umpire—Doyle.

EXAGGERATED.

Mrs. Langtry mentioned at a luncheon in Washington that she intends to write a book of impressions gathered during her recent American tour.

"One feature of American life which interests me," said the actress, "is the relation between parents and children. The independence—I almost said indifference—of American children toward their parents shocks the European mind. I believe the young Frenchman of twenty-five is more under the thumb of his father and mother than is the American girl of sixteen. Your children desert their parents long before they should, but American parents accept this desertion of her brood."

Mrs. Langtry laughed.

"I hope, though," she continued, "that the story a New York broker told me is exaggerated.

" 'Where have you been lately, Mary?' this chap once said to a young lady friend of his whom he had not seen for some time.

" 'I have been to Rochester to see my father and mother,' the girl replied.

" 'By Jove!' the broker exclaimed. 'And how did you find them?'

" 'Ah, I knew where they lived,' said the girl."—Washington Star.

A PRODIGY.

"That youngster of your is pretty bright, eh?"

"Reads Henry James at sight," answered the Boston man.—From the Louisville Courier-Journal.

Fresno Republican Scoreboard Next Best to the Game

JOIN THE CROWD!

If you are a baseball fan, and want to see the big world's series between the Nationals and Americans, take advantage of the opportunity offered you by the Fresno Republican to see the series played daily on its big scoreboard on the front of the Republican building, beginning October 7.

The second the actual play is made, the report will be flashed to the operator at the scoreboard.

Then the play is depicted to you in realistic style, and you see the play on the scoreboard exactly as it happened at the game.

GET THE HABIT.

And the next day get the Republican and get the best and only story of the game.

EIGHT CARS PICKED TO FACE STARTER IN RAISIN CLASSIC RACE

By elimination the twenty entries for the Raisin Classic motor race tomorrow were eliminated to eight drivers. George Hill of Los Angeles in a Mercer made the fastest average time for five miles, that of 53 seconds to the mile.

The seven other drivers who qualified were: M. J. Moosie, San Francisco, Gandy Special, time 53 2-5; Earl Cooper, Los Angeles, Stutz Special, 54, Barney Oldfield, DeLage, Los Angeles, time 54 2-5; Frank Elliot, Los Angeles, Gordon Special, 54 2-5; S. L. Price, San Francisco, Gandy Special, time 54 4-5; L. E. Drake, Reedley, Drake Special, time 54 4-5; Clifford Dourant, Stutz, San Francisco, 54 4-5; H. M. Strachan, Palo Alto, Buick Special, time 59 is alternate. The track is reported to be especially fast.

The successful drivers and the officials of the meet will get together at the Fresno Hotel tomorrow morning at 9 o'clock to draw for positions and to go over the rules.

Phillies Are Now Only Single Point Behind Brooklyn

CHICAGO, Sept. 28—The standing of the leading teams in the National league after today's game follows:

	Won.	Lost.	Pct.
Brooklyn	90	58	.60811
Philadelphia	88	57	.60689
Boston	84	60	.58333

The standing of the leading teams in the American league after today's games follows:

	Won.	Los.	Pc.
Boston	88	61	.59060
Chicago	86	64	.57333
Detroit	85	66	.56358

Sedalia Results

SEDALIA, Mo., Sept. 28—Three races, each for a $1000 purse featured today's card in the Great Western circuit races held in conjunction with the Missouri state fair.

The first, a 2:17 trot was won by Miss Pinkerton in 2:14. Sade Densmore took the 2:06 pace in 2:11 1-4 and Deputy Sheriff won the third feature event, a 2:12 pace in 2:11 1-4.

2:17 trot $1000, Miss Pinkerton, b. m. (Taylor) first; Gentry C. b. g. (Holmes) second Wildwood Boy, b. m. (Anderson) third. Best time, 2:14.

2:05 pace, $1000 purse Saydee Densmore ch. m. first, May Direct, b. m. (Taylor), second; College Gent. (Barnes) third. Best time, 2:11 1-4.

2:12 pace $1000; Deputy Sheriff b. g. (Thomas), first; Ebenezer, b. g. (Taylor) second; Belle Robertson, b. m. third. Best time, 2:11 1-4.

3 year old trot $500 purse: Peter Arland (Hancock), first Kate Castle (Holmes) second; Vera Tramp (Forest) third. Best time, 2:23 1-4.

TRAPPING A SLACKER.

He had no stomach for the army, but had presented himself for examination with a "sure trick" up his sleeve to "work his ticket." He was physically perfect, but his eyesight was shocking—so bad, indeed, that the sergeant thought the doctor should see him.

"First class physically," pronounced the doctor, but when the medical man applied the eye tests the would-be recruit's sight appeared much worse than when the sergeant had him in hand.

"No, no my man; with sight like that you're no use for the army," said the medico. "But you ought to get glasses. Stay. I've a pair like microscopes and if you see with them you can have them."

The spectacles were produced and fitted on and the recruit at once cried, "Oh, I see splendidly!"

"Do you now?" said the doctor, with sarcasm. "Take him along, sergeant, and get him sworn in. There's no glass in the spectacles."—Pittsburgh Chronicle Telegraph.

MORE PREPAREDNESS.

A speaker in an audience on preparedness said:

"Before the looming danger of invasion the pacifist and the preparedness chap are respectively like Willie and Johnny.

"Willie and Johnny had been very naughty and were sent to bed by their mother. As they lay side by side footsteps were heard—it was now evening—and the two culprits realised that their father was mounting the stairs. They turned pale.

" 'I'm goin' to fold my hands as if I'd been prayin' " said Pacifist Willie, 'and then I'll pretend to be asleep when he comes in.'

"But Preparedness Johnny was already bustling swiftly about the room.

" 'I'm goin' to put on my pants,' he said, 'and line 'em with a newspaper.' "—Chicago Daily Journal.

Ashby-2¼ in. Lexicon-2½ in.
ARROW COLLARS
15 cts. each, 6 for 90 cts.
CLUETT, PEABODY & CO. INC. MAKERS

RED SOX LOSERS IN FIRST OF FINAL SERIES WITH YANKS

New York Wins 4 to 2 in Ten Innings; Chicago Is Unable to Play

BOSTON, Sept. 28.—The New York Americans came from behind today and won a 10 inning game from Boston, 4 to 2. Boston began scoring in the first inning when Janvrin doubled, took third on an infield out, and tallied on a wild pitch. Another Boston run came in the third on a base on balls, a single and two sacrifices. After this Mogridge tightened up.

Mays, who had been pitching in fine form, weakened in the eighth, when New York tied the score on two singles and a double. In the tenth Walters led off with a two-bagger, went to third when Walker fumbled the drive, and scored on Mogridge's single to left which escaped Bliss. Magee then sent Mogridge home with a triple. Scott played a great game at short stop for Boston.

NEW YORK.	AB.	R.	BH.	PO.	A.
Magee, cf.	5	0	2	2	0
High, lf.	5	0	0	2	0
Peck'n'gh, ss	5	0	1	3	3
Pipp, 1b.	4	1	2	13	1
Baker, 3b.	4	0	1	0	2
Miller, rf.	3	0	0	3	1
Gedeon, 2b.	4	0	1	3	5
Walters, c.	4	2	2	4	1
Mogridge, p.	4	1	2	2	2
Totals	38	4	11	30	13

BOSTON.	AB.	R.	BH.	PO.	A.
Hooper, rf.	3	1	0	2	0
Janvrin, 2b.	3	1	1	0	2
Walker, cf.	4	0	1	3	0
Gainer, 1b.	3	0	1	14	2
Hoblitzel, 1b.	0	0	0	0	0
Lewis, lf.	4	0	0	2	0
Gardner, 3b.	3	0	1	2	0
Scott, ss.	4	0	1	5	5
Cady, c.	4	0	1	2	2
††McNally	0	0	0	0	0
Mays, p.	3	0	1	0	3
†Ways	1	0	0	0	0
Totals	32	2	7	30	16

†Ran for Gainer in ninth.
††Batted for Gardner in tenth.

SCORE BY INNINGS.

New York	000 010 010 2	—4
Boston	101 000 000 0	—2

SUMMARY

Errors—Walker, Cody 2. Two base hits—Janvrin, Pipp, Walters 2. Three base hits—Magee. Double play—Miller to Baker to Peckinpaugh; Mogridge to Gedeon to Pipp. Base on balls—Off Mogridge 1, off Mays 1. Hits and earned runs—Off Mogridge 7 and 2 in 10, off Mays 11 and 4 in 10. Struck out—By Mogridge 3, by Mays 2. Wild pitch—Mogridge. Umpires—Evans and O'Loughlin.

WASHINGTON 4, PHILADELPHIA 1

PHILADELPHIA, Sept. 28. — Today Washington won the second game of the series from Philadelphia, 4 to 1. Nabors pitched good ball during his stay in the game, but errors by Grover and Witt gave Washington its first two runs and Nabors retired to let McElwee bat for him in the eighth. Bressler, who pitched the ninth, was wild and the Senators scored their other two runs. Score:

WASHINGTON.	AB.	R.	BH.	PO.	A.
Leonard, 3b.	4	1	2	1	2
Foster, 2b.	4	0	0	2	3
Menosky, cf.	5	0	0	4	1
Smith, lf.	4	0	1	2	0
Rice, rf.	3	1	2	2	0
Shanks, ss.	4	1	2	1	2
Morgan, 1b.	4	1	1	11	0
Henry, c.	3	0	0	4	2
Gallia, p.	2	0	0	0	2
Totals	33	4	8	27	12

PHILADELPHIA.	AB.	R.	BH.	PO.	A.
Witt, ss.	4	0	1	1	3
Grover, 2b.	3	0	0	2	1
Thrasher, rf.	4	0	0	1	0
Strunk, cf.	4	0	2	5	0
Schang, c.	4	0	0	5	3
McInnis, 1b.	4	0	0	9	0
Hesler, 3b.	4	1	2	1	4
King, lf.	1	0	0	0	0
Nabors, p.	2	0	0	0	1
†McElwee	0	0	0	0	0
††Seibold	0	0	0	0	0
Bressler, p.	0	0	0	0	0
Totals	30	1	5	27	12

†Batted for Nabors in eighth.
††Ran for McElwee in eighth.

BY INNINGS

Washington	000 001 102	—4
Philadelphia	001 000 000	—1

SUMMARY

Errors—Menosky, Shanks, Morgan, Witt 2, Grover. Two base hits—Leonard, Strunk. Stolen base, Grover. Double play—Menosky and Morgan. Base on balls—Off Gallia 1, Bressler 4. Hits and earned runs—Off Nabors 7 hits, no runs in 8 innings; Bressler 1 hit, 1 run in one; Gallia 5 hits no runs in 9. Struck out—By Nabors 4, Gallia 3, Bressler 2. Umpires—Nallin and Connolly.

Many at Bakersfield Practicing Football

BAKERSFIELD, Sept. 28.—Between forty and fifty candidates have made their appearance on the Santa Fe field for instruction in football, and of this total more than half of last year's eleven are included. The coaches are D. M. Griffith, head coach; A. J. Ludden, Clarence Cullimore and Mr. Turner, the latter having been with Exeter last year. Todd Mosler is captain of the team. Bakersfield expects to have a strong team this year and will endeavor to go through the season with a clean score, having last year met with a setback at the hands of Dinuba which this year's team will try to wipe out. The football officals of the Central California Amateur Athletic League will meet in Visalia Saturday to make out the schedule. Porterville, Bakersfield, Fresno, Hanford, Dinuba, Visalia, Tulare, Lindsay, Lemoore and Exeter will be represented. It is probable that the league will be in two divisions major and minor, with the smaller towns in the minor league.

MERCED BEARS PLAY IN RICHMOND SUNDAY

MERCED, Sept. 28—The second game in the Merced-Richmond series will be played at Richmond next Sunday afternoon. There has been some controversy over the umpire question, but that has been settled to the entire satisfaction of both teams.

Eddie Hallinan will cover second for the Bears, and Diehl will be shifted to right field. This will complete the Bear line up, with the exception of left field which is yet to be filled. Kellar will work in center, with probably Crespi and Pfyl on the bench.

FRESNO FILLY DOES WELL AGAINST TRIED CAMPAIGNERS IN 2:15 TROT

Classy Racing Card Is Again Programmed at Fair Grounds. Mono Ansel, Dixon Boy and Lulu B. Furnish Thrills for Spectators

County Fair Grounds—Another attractive racing program was given at the state fair grounds yesterday afternoon, and fully 5000 spectators crowded into the grand stand, bleachers and along the rail to watch the various events. While the dashes were not as spectacular nor as sensational as on the previous day, the excitement was just as keen and the races were just as hotly contested.

One of the stars of the meet yesterday was Lulu B., a pretty brown mare, 3 years old, sired by The Bondsman and owned by M. L. Moy of Fresno. Well handled by Quinn, Lulu B. finished second in grand style in the opening heat of the 2:15 trot to the old campaigner Lindsay Belle. In the second heat Lulu B. showed decided improvement in her trotting and won handily. The Moy entry finished fourth in the final heat, with but a few feet separating the first four horses to the wire.

The racing opened with the 2:20 class pacing, and the first heat was won in excellent style by Mono Ansel, owned by Blosser & Finley and driven by Finley.

Dixon Boy finished second, with Villa third. The winner's time was 2:09 1-2.

The second heat of this race was a hotly contested one. Off to a fair start, Silver Tips broke badly immediate after crossing the line, and before Walker could work the gelding back to his stride again, the field was far away in front. Walker stuck to his guns, though, and gradually crept up, but not close enough to figure in the money.

Dixon Boy and Mono Ansel furnished the real thrills of this race, both of them holding close together from the quarter pole right to the wire. Dixon Boy showed the greater staying powers and passed the judge's stand a head in front of Mono Ansel. Villa followed Mono Ansel to the wire five lengths away, with Silver Tips jogging in.

The winner's time was 2:08 1-4, the best of the three heats paced.

In the third heat the five horses passed the judges in a perfect line, and once again Dixon Boy and Mono Ansel went out in front to fight it out for first place, the honors falling to Mono Ansel in a driving finish down the stretch.

Villa managed to outpace Surity, and took third money. Silver Tips was again in fifth position.

Five horses went to the post in the 2:15 class trotting event and each of the three heats was a well contested one. The first heat was won by Lindsay Belle in 2:10 1-4 with Lulu B., second, Dick W. third, Ellos Bell, fourth and Doctor S. fifth.

In the second heat, Lulu B. passed the judge's stand in third position and held on grimly to Dick W. and Doctor S. to the half pole. Here the Moy entry went out in front and pulling away steadily from the field won in grand style.

Lindsay Belle came strong in the stretch and nosed out Doctor S. for the show. Ellos Dell was fifth and the winner's time was 2:11 1-4.

Doctor S., won the final heat of the 2:15 trot pulling up, crossing the line all of ten lengths in front of Ellos Dell. Doctor S. went to the front at the half pole with Ellos Dell close up but from there on it was hardly a race. Lindsay Belle was third with Lulu B. fourth and Dick W. fifth.

Nifty Is Again Winner

Mrs. Lane again came into the limelight as a reinswoman and through her careful handling of Nifty, was again first to the judge's stand in the free for all pace for lady drivers.

Starter Smith sent Nifty, Silente and Firebaugh, Directoress Mac having been withdrawn, away in perfect order and Mrs. Lane took Nifty out in front and never once was she forced to go to the whip. Silente and Firebaugh raced neck and neck all around the track and into the stretch, where Mrs. Russin, at the reins of Firebaugh, drew away and secured second place by a length. The winner's time was 2:16.

In the one mile running race for a purse of $200, $50 payable to winner of each quarter, Badin won the first quarter while Weed Patch won the next three.

In the closing event of the day, a running race of one quarter of a mile, heats, Queen won both the first and second heat with Belle second in the first and second heat, and Tom Woods third in the first heat and Landlady third in the second heat.

Following are the entries for today:

1:15 p. m. 2:09 class trotting—Four horses entered. Purse $600.

Bon Cres, b. h., (Bon Voyage), J. J. Campbell, owner.

Bert Kelly, b. g., (McAdrian), W. W. Gallup, owner.

Harold C. b. g., (Bon Voyage) Harold Cohen, owner.

Columbia T., b. m., (Bon Guy), Chas. F. Silva, owner.

Third heat, Ladies' Race—Purse $300.

Three-eights Mile Running Race. Purse $100.

One Mile Running Race. Purse $125.

District Fair Results

2:20 Class pacing, purse $600, $200 to a heat, divided 50 per cent to first horse, 25 per cent to second horse, 15 per cent to third horse and 10 per cent to fourth horse:

Mono Ansel, b. s. (Finley)	1	2	1
Dixon Boy, b. g. (Smith)	4	1	2
Villa, bl. g. (Allen)	3	3	4
Silver Tips, b. g. (Walker)	2	5	5
Surety, b. g. (Gallup)	5	4	3

Time—2:09 1-2, 2:08 1-4, 2:11 1-2.

2:15 Class trotting, purse $600, $200 to a heat, divided 50 per cent to first horse, 25 per cent to second horse, 15 per cent to third horse and 10 per cent to fourth horse.

Lulu B., br. m. (Quinn)	2	1	4
Lindsay Belle, b. m. (De Ryder)	1	3	3
Doctor S., b. g. (Murphy)	5	4	1
Dick W., b. g. (Schwartz)	3	2	5
Ellos Dell, b. m. (Smith)	4	5	2

Time—2:10 1-4, 2:11 1-4, 2:11 1-2.

Free for all pace (ladies), second heat:

Nifty, ch. g. (Mrs. Lane)	1
Firebaugh, bl. s. (Mrs. Russin)	2
Silente, b. g. (Mrs. S. Harmon)	3

Time—2:16.

One-mile running race, District Fair Derby, purse $200, $50, payable to winner of each quarter.

First quarter won by Badin; time, 25 seconds. Second, third and fourth quarters won by Weed Patch; time, 49 1-2, 1:15 1-2, 1:42 1-2.

Running race, quarter-mile heats—First heat won by Queen; Belle second, Tom Woods third. Time, 23 1-2 seconds. Second heat won by Queen; Belle second, Landlady third. Time, 24 seconds.

REPUBLICAN SCOREBOARD WILL SHOW EVERY PLAY OF BIG WORLD'S SERIES

In realistic miniature the first game of the coming world's series and every game thereafter until the champions are proclaimed will be shown play for play on the gigantic Star Player Scoreboard the Fresno Republican will erect on the corner of the Republican building.

All you have to do to see the world's series just as good as if you were right there is to reach the Republican building in time to pick out a good spot. You can watch the great games without cost

It is not like standing on tip toe to look at a bulletin board and straining your eyes to see what is doing.

The board is big enough and the figures and letters are plain enough to be seen from a distance of 300 feet.

The board will be right on the corner on the balcony and can be easily seen from every angle.

Besides, it gives action. When the pitcher throws a ball or a strike the white pellet actually moves. When a hit is made the ball flashes across the diamond. The runner, starting for first base, is seen to move from base to base.

In fact the Republican scoreboard is the last thing in scoreboards.

Louisville Certain to Win A. A. Pennant

LOUISVILLE, Ky., Sept. 28—Rain prevented today's game between Indianapolis and Louisville and made it almost certain the Colonels would win the 1916 American association pennant. In order to even tie the race the Hoosiers would have to defeat Columbus all five games while Louisville was losing its remaining four with Toledo.

Stanford Freshies Are to Play Soccer

STANFORD UNIVERSITY, Calif., Sept. 28.—At the request of the University of California, Stanford will put a soccer team of freshmen into the intercollegiate field to meet the babes from the state institution.

The first game will be played in Berkeley, November 18, as a preliminary to the varsity soccer contest.

Hermann the Great
Special
Suits
$25.00

You can't duplicate the fabrics, the fit, the finish or the workmanship of our special $25.00 made-to-order suit any place for less than $35.00.

It is needless to dwell on Hermann's quality—it is too well known to need any fulsome praise.

Just give us your fall suit order and let us show you. Over 100 of the newest patterns to select from at this price.

Hermann the Great
TAILOR
1046-48 J ST. FRESNO, CAL.

American and National League Records

RESULTS OF YESTERDAY'S GAMES

AMERICAN LEAGUE.

New York, 4; Boston, 2.
Washington, 4; Philadelphia, 1.

NATIONAL LEAGUE.

Philadelphia, 8; Brooklyn, 4.
New York, 2; Boston, 0 (first).
New York, 6; Boston, 0 (second).

STANDING OF CLUBS

	Won.	Lost.	Pct.
Boston	88	61	.591
Chicago	86	64	.573
Detroit	85	66	.563
New York	77	72	.517
St. Louis	78	73	.516
Cleveland	76	74	.507
Washington	75	73	.507
Philadelphia	35	115	.223

	Won.	Lost.	Pct.
Brooklyn	90	58	.608
Philadelphia	88	57	.607
Boston	84	60	.583
New York	84	62	.575
Pittsburg	65	86	.430
Chicago	65	86	.430
St. Louis	60	91	.397
Cincinnati	57	93	.380

GAMES SCHEDULED FOR TODAY

Chicago at Cleveland.
Washington at Philadelphia.
New York at Boston.

Boston at New York.
Philadelphia at Brooklyn.
Cincinnati at Pittsburg.

Three Cushion Title Won by Hugh Heal

PITTSBURG, Sept. 28—Hugh Heal of Toledo, Ohio, won the three-cushion billiard championship of the world, by defeating Charles McCourt, the title holder, in the final block of their match for 150 points here tonight. The score for tonight was, Heal, 50 and McCourt, 51 in ninety-eight innings, making the total score 150 for the former and 139 for the latter. McCourt won the title last June from Charles Ellis, formerly of Pittsburg.

NOT GUILTY OF SHOOTING.

BOSTON, Sept. 28—John Finnerty, charged with shooting Edward McManus, also known as Eddie Mack, during a baseball game at Braves field on June 5, was found not guilty by a jury in the Suffolk superior court late today. Both men are well known in sporting circles.

FORMER PITCHER DEAD.

CHICAGO, Sept. 28—Alfred Thompson, a star pitcher with the Boston, New York and Pittsburg clubs of the National League 15 years ago, was found dead of heart disease in a cheap rooming house here today.

ADDITIONAL SPORTS

SIX FOUR ROUND CONTESTS WILL BE STAGED BY OLYMPIC CLUB TONIGHT

Twelve Fast and Willing Boxers Signed Up to Furnish Fisticuff Card of Association at Zapp's Park Open Air Arena

OLYMPIC CLUB CARD
Tonight, 8:30 p. m.
Joe Melver vs. Newsie Bernard.
Joe McDuff vs. Joe McGurk.
Speed Carlton vs. Young Morton.
Shorty Ross vs. Roy Fain.
Kid Marcus vs. Tony Ross.
Steve Martin vs. Frankie Williams.
At Zapp's Park Arena
Arthur McAfee, Referee

The regular semi-monthly boxing tournament of the Olympic Athletic Club will be given this evening, beginning at half-past 8 o'clock, in the open-air arena of the club at Zapp's Park.

Matchmaker Johnson has spread himself in the way of talent for the evening's entertainment, and the followers of the boxing game should witness some interesting contests between the twelve boxers on the program.

Joe Melver, one of the best little men developed by the club, is down to meet Newsie Bernard, and, with both boys in good shape and fast and willing workers, a hard scrap can be expected.

Jim Marcus, who never fails to give a good account of himself, will meet the Fighting Musician, Tony Ross, while Joe McDuff and Joe McGurk are another pair of boxers to wade through a contest.

Speed Carlton meets Young Morton, and in previous scraps these two colored boys have made the fur fly.

Shorty Ross, who laid it over One Round Coffee last week, will meet Roy Fain, and this promises to be another good bout.

In the closing contest of the evening Steve Martin and Frankie Williams are the contenders, and fans will watch Williams with a keen eye. It is his initial appearance before Fresno ring followers, but in the workouts at the gym he has shown himself a fast two-handed miller with a hard kick in either hand.

Arthur McAfee will officiate in all the bouts, and membership cards can be secured at the leading cigar stores and billiard parlors.

Maricopa Ball Club Is Planning Dance

MARICOPA, Sept. 28.—Maricopa plans for the season's opening ball to be given by the Maricopa baseball club were laid on Monday evening when the members of the entertainment committeee met with a representative lot of the members and discussed the advisability of fixing a date for the middle of October. The committee finally decided to set the date for Friday evening, October 20. Full plans for the evening's entertainment were made and will be held from the public for some time or until after the invitations are issued. Special features in the way of entertainment and refreshment will be provided and the ball is expected to excel anything given in the past by the organization. C. L. Hutchison, J. J. Carroll and H. A. Peterson are members of the entertainment committee and will have charge of the event.

Hayne and Cowing Reach Golf Finals

DEL MONTE, Cal., Sept. 28.—Robin Hayne of the Burlingame Golf and Country club will meet Laurence Cowing of Los Angeles tomorrow in the finals of the California State Golf championship. Hayne won today from E. S. Armstrong, holder of the 1915 title, by a margin of four and three, in a battle in which Hayne outdrove and outplayed Armstrong at practically all stages.

Hayne's work was one of the best exhibitions of the tournament.

Cowing defeated E. K. Johnston of San Jose, today, by five to four. He turned in a medal card of 67 for the afternoon round.

The women's semi-finals for the Del Monte championship will be played tomorrow. One of today's surprises was the defeat of Mrs. Emery Smith by Miss Cornelia Armsby of Burlingame.

1600 Rifle Experts to Be in Big Match

WASHINGTON, Sept. 28.—Arrangements for the national rifle matches which begin at Jacksonville, Fla., October 11, were practically completed today by Colonel Samuel W. Miller, executive officer of the event, his aides, and F. H. Phillips, secretary of the National Rifle Association.

Forty teams from National Guard organizations, the marine corps and civilian rifle clubs throughout the country have entered for the matches. Because of the situation on the Mexican border and the pressure of work outlined for the Atlantic fleet this fall, the army and navy are not expected to have their teams participate this year. Phillips said 1600 men will participate in the match.

Commission Ruling Opposed by Magnate

SIOUX CITY, Iowa, Sept. 28.—President E. J. Hanlon of the Sioux City Western League baseball club has refused to meet the demands of the National Baseball Commission to pay Jim Kane, former Sioux City first baseman, $450 for two months salary.

Kane was released from the Sioux City club in May. He had an opportunity to sign with Wichita within ten days, but a ruling which prohibits a released player from signing with another club in the same league within sixty days kept Kane from going to the Wichita team. Kane made a fight for the salary and the National Commission decided in his favor.

RACES POSTPONED.

COLUMBUS, O., Sept. 28—The grand circuit races were postponed today because of rain.

FLORIDA BANK ROBBER KILLED

FORT MYER, Fla., Sept. 28—Land Rice, one of four bandits, who robbed the [illegible] Bank of Homestead, Fla., two weeks ago, and eluded a sheriff's posse [illegible] several days, through the Everglades and by motorboat along the [illegible] and killed on Chokoloskee Island today by Rollo Wiggins [illegible] [illegible] tried to capture Rice, who had come to the island for food. Officers have gone in search of Rice's companions. The robbers got $5000 from the Homestead bank and killed three members of the posse pursuing them.

GERMAN CLAIMS ACTS JUSTIFIED

WASHINGTON, Sept. 28.—Werner Horn, under indictment in connection with the explosion which damaged the Canadian Pacific International bridge at Vanceboro, Me., last year, appealed to the supreme court today for a writ of habeas corpus. He contends that as a German army officer he could not be prosecuted for carrying out "an act of war" against British property. His indictment was brought under the law prohibiting interstate transportation of explosives on passenger trains.

Maricopa Hunters Bring Back Bucks

MARICOPA, Sept. 28.—J. J. Carroll and Bert Price returned on Monday from a week's hunting trip in the Santa Barbara mountains with two bucks. One, which was an excellent specimen of a Pacific buck, was marked with two upper bits, one upon each of its ears. The marks were well overgrown, showing that the same had been made when the animal was but a fawn. It is the belief of the hunters that the animal was captured by a ranger or cattlemen when very young and was marked and turned loose again. The other deer was a fine forked horn.

Many deer have been killed this year, and nearly every party returning during the past season has been successful in bagging one or more fine bucks. During the past week more than eight animals have been brought in.

County Aeries Will Play Baseball Series

HANFORD, Sept. 28.—A series of interlodge baseball games have been arranged by the Hanford, Coalinga, Fresno and Tulare Aeries of Eagles. The games begin Sunday and finish on November 5.

The schedule is as follows:

Oct. 1—Hanford at Coalinga, Fresno at Tulare.

Oct. 8—Tulare at Coalinga, Fresno at Hanford.

Oct. 15—Hanford at Tulare, Fresno at Coalinga.

Oct. 22—Coalinga at Hanford, Fresno at Tulare.

Oct. 29—Coalinga at Tulare, Fresno at Hanford.

Nov. 5—Tulare at Hanford, Fresno at Coalinga.

BOSTON TENNIS STARS IN LONGWOOD FINALS

BOSTON, Sept. 28.—Boston players won the honors in the semi-final round of the women's singles at the annual tournament of the Longwood Cricket Club today. Mrs. Berger-Wallach of Newport was defeated by Miss Alice Cunningham of Boston, 6-1, 6-3, and Miss Gwendolin Brandon, New York, lost to Miss Evelyn Sears, Boston, 6-4, 6-3. The victor in the finals tomorrow will challenge Miss Molla Bjurstedt, the national woman champion, who was last year's winner of the cup.

In the doubles, Miss Edith Roth of BoBston and Mrs. Barger Wallach went into the final round by defeating Mrs. H. H. Smith of Philadelphia and Mrs. A. A. Shurtleff of Boston.

Dr. Angell Again on Athletic Committee

STANFORD UNIVERSITY, Cal., Sept. 28.—Dr. Frank Angell, who resigned from the head of the faculty athletic committee prior to his departure for Europe, where he went to assist the Belgian relief committee, was restored to that position today when Dr. A. T. Murray resigned in his favor.

Dr. Angell had much to do with shaping Stanford's athletic policy and since his return from Europe has been surveying athletic conditions here. He said that he was stronger than ever for Rugby and against the American game of football.

FORMER FIGHTER KILLED.

VANCOUVER, B. C., Sept. 28—Corporal Percy Chamberlain of the British army, formerly widely known as a light-weight pugilist under his ring name of Percy Cove, has been killed in battle in France while operating a machine gun, according to a cable dispatch received at his home here.

SOLE MONITOR SURVIVOR DEAD

FOND DU LAC, Wis., Sept. 28.—Christopher Price, member of the crew of the Monitor during its fight with the Merrimac during the Civil War, died at his home at Stockbridge today, aged 79 years. Price's death is said to leave only one survivor of the Monitor's crew. Price never drew a pension from the government.

BICYCLE THIEF SENTENCED

SAN DIEGO, Sept. 28.—Clyde L. Roberts, who, according to the police, has stolen not less than 900 bicycles a year since 1912, was sentenced today by Judge T. L. Lewis in the Superior court to a term of two and a half years in San Quentin, for the theft of a bicycle in this city. Roberts operated in all the principal cities of the country, say his captors.

IN IY FIFTEEN YEARS.

Two citizens were toddling up the street one day recently, earnestly engaged in exchanging their experience with dyspepsia.

"And did you ever try the hot water?" asked the thin one.

"Did I?" repeated the melancholy one, who had also something of the saving grace of humor in his make-up, as many melancholy men have. "I should say I did. Why, man, I've been fairied fifteen years."—Argonaut

MRS. GEORGE HARVEY TO AID HUGHES CAMPAIGN

MRS. GEORGE HARVEY

wife of Col. Harvey, editor of the North American Review, will have charge of the work of the National Hughes Alliance in New Jersey. She has been appointed a member of the National Council of the Alliance. The baby in the photograph is her granddaughter.

LE DUC REACHES WIFE'S BEDSIDE

Believes Story of Innocent Victim at Double Tragedy

PHILADELPHIA, Pa., Sept. 28.—Mrs. Joseph C. Le Duc, the sole survivor in the triple shooting at a hotel here yesterday, told her husband here today that her part in the tragedy was an innocent one and he accepted her word for it and declared that he had never had any doubt as to his wife's loyalty to him.

"I know," he exclaimed after a talk with his wounded wife, "she has given me the straight account of this distressing affair. She's true to me. She hasn't been in the wrong and I'll take her back to Chicago as soon as she can travel."

Mr. Le Duc came here yesterday from his home in Chicago and went immediately to the hospital to see his wounded wife, who was shot by Mrs. Harry Belzer of New York, a discarded sweetheart of J. C. Graveur, also of New York. Graveur was shot and killed by Mrs. Belzer when she found him and Mrs. Le Duc in a hotel room together. Mrs. Belzer then ended her own life.

After reciting the incident which preceded the shooting of her husband, Mrs. Le Duc gave a statement to the detectives in which she is quoted as saying:

Did Not Register.

"It is untrue that I registered with Graveur at the hotel as his wife. I left New York Tuesday afternoon after visiting my sister and came to Philadelphia to visit my nephew. After visiting my nephew I received a telephone call from Mr. Graveur asking me to meet him in the evening. I met him at the hotel and he invited me to go to the theater. I had no baggage with me except a small handbag, as I had planned to remain here only for the day, intending to return to New York the same day. After inviting me to go to the theater, Mr. Graveur suggested that I leave my handbag in his room and I agreed to do so.

"On our return from the theater we had something to eat on the roof garden of the hotel and about 1 o'clock I told him it was time for me to go to my nephew's home. I then remembered my handbag in his room.

"We stopped at the room to get it. We had barely stepped into the room and just as I was about to pick up the handbag near the dresser a woman jumped out of the closet. She was tall and dark and I don't believe I ever saw her before. She had a revolver in her hand. She said nothing.

"She began to shoot. The first shot struck Mr. Graveur in the left side. I tried to rush to the door but before I could I was shot. That is all I remember."

Sister of Dead Woman.

Le Duc was introduced at the coroner's office to Miss Anna McAndrew, a sister of Mrs. Belzer, who had come from New York to claim the body of her sister. Miss McAndrew told him she could scarcely believe her sister was responsible for the tragedy.

"You can realize," she said, "that I am just as anxious to uphold the honor of my sister as you are that of your wife."

The authorities said tonight while Mrs. Le Duc is not under arrest, she is under detention. Policemen are on guard near her bedside. "She will be kept here," said Captain of Detectives Tate, until we have formal proof of who did the shooting. There is really no doubt that Mrs. Belzer did it, but we must go about the matter in a legal manner."

He added that Mrs. Le Duc, who is expected to recover unless complications set in, will be subpoenaed as a witness at the inquest.

DIFFERENCE IN RELIGIONS.

The wooly headed Uncle Rasmus was accused of disturbing the peace. Officer Mort Rudolph explained it as follows:

"Your honor, this man was running up and down the Mill River road waving his arms and yelling at the top of his voice, and otherwise raising the mischief, at 1:30 o'clock in the morning. The people of the district complained, and they had a perfect right to."

The Judge frowned at Rasmus, who didn't seem to be particularly worried.

"What do you mean by such unbecoming conduct?" his honor demanded.

"Religion, jedge," was the response.

"Religion! Are you a Holy Roller or something like that? I have religion, Rasmus, but I don't get up at midnight and tell everybody about it."

"Dat's, dess de diffunce, jedge, I ain't ershamed ob mine."—Case and Comment

CONSIDERATE OF ADOLESCENT YOUTH

Editor Republican:—I read with interest the opinions of several "learned" men as presented by an article in your paper yesterday. I quite agree with them. What a shame it would be to spoil the fine erect carriage of our high boys. One may see them any day walking down the street, chest out, back flat, head erect, stepping forth with that even graceful stride which civilians alone attain. To think of putting these fine boys through the setting up exercises required by the "militants" is enough to make one shudder.

There is just one unanswerable argument in the article; that is the one pertaining to the heavy load which must be carried by the embryo soldier. They would be forced to carry a great, heavy 8-pound rifle and a 10-pound blanket roll along a hot, smoothly paved highway. Shame, isn't it? They might even perspire and spoil a suit of B. V. D.s'. Then, too, some of our freshmen are so small they could not very well carry a great, heavy rifle. They would probably have to be placed two for each rifle, or the rifle might be mounted on wheels, then it would readily roll along.

The government naturally charges a most prohibitive price for the supplies necessary to equip a cadet corps, and the poor students are already dying off rapidly of brain fever. It is terrible to think of the havoc which would be wrought by an additional subject of active exercise in the open.

But enough; there are already sufficient reasons set forth. Let our boys go as privates in case of war. Better to risk typhoid then than brainstorm now. Besides, if the boys should be trained they might get to feeling scrappy and go down and jump onto poor old Mexico. Why, they might even kill poor, abused, much-maligned Villa.

Such thoughts make my heart grow sad.

AN ADOLESCENT BOY.

EDUCATIONAL IDEALS FOUND IN MINDANAO

MANILA, P. I.—From all sides comes the demand for more education, more schools, more instructors; and the appropriation allotted for educational purposes becomes greater each year. The number of schools is vastly increased, the condition at the same time wonderfully improved, and new courses and up-to-date text books are everywhere being installed. From kindergarten to normal school and college efforts towards perfection are being made, and the interest and co-operation of pupils, parents and the educational department are gratifying.

The people of Davao, in the southern part of Mindanao are just now calling for help from their brothers and sisters of the other parts of the Philippines. Brother teachers are needed, but it is the sister teachers especially for whom the cry is going up. The plea comes for more lady-teachers like a certain Miss G. Fernando, of whom the writer says, "Her manners, 'soft as velvet,' and her voice, 'sweet as music,' win the confidence of her non-Christian pupils."

No better idea of the condition of affairs and the general enthusiasm for education in this province could be given than by quoting the following letter received by the Philippines Free Press from a young Filipino in the government service there:

"Rapid progress is being made in the development of this province, and more particularly among the children, who are attending school in large numbers. Nor is this progress confined either to Moro or Christian Filipino, for you will see the children of both going to school hand in hand, thus giving a striking example of the present harmony between the two peoples and holding out gratifying promise of future harmony.

"In this province there are about seventy teachers, most of them from Luzon and the Visayas. Of these, unfortunately, fewer than ten are women, a very small percentage. This remark may seem strange, and unappreciative of the male teacher. But the fact is that women are needed here just as much as men and possibly even more. For there are more girls than boys attending the schools, which would seem to call for a bigger percentage of women among the teachers; and it is fit that the future mothers should receive that domestic education which can be given rightly only by women. And in the schools here the women teachers act almost in the place of mothers.

"In the old days the Moros passed a large part of their lives in primitive huts where they had few or none of the comforts of a real home. Now they are being encouraged to adopt a higher grade of domestic civilization, and the one who will be responsible for carrying out such a plan is the woman.

"For the male teacher there is plenty of work to do in giving the boys and young men the usual 'three R's' and training them in agricultural work. In this way his time can be better employed, while the woman, with her softer manners and gentle voice, can act as a little mother in the school. She can teach cooking and housekeeping—two important factors in promoting the happiness of the home, and also sewing and the care of the child. In this way the future of the people of the province will be assured.

"To the young women who have been blessed with an education and who are actuated by lofty ideals of service, I would say that a voice is calling you. You cannot look for a more inspiring and useful work than that which awaits you here. So come south and help us! Help us uplift our brethren of Mindanao! Be not afraid of hardships, for there are few, and what there are will only strengthen you in your labors. Here there is opportunity! Here hope beckons! Come! Join us in the great work of uplifting Mindanao!"

AN HONEST OBITUARY

Frank Walter was a unique character. An honest comment is difficult to make in a newspaper. We do not want to say an unkind thing about him. He put nothing into this world and got nothing out of it. His hoarded wealth brought him an early grave and he could take none of it with him. He was honest as he saw honesty, obeyed the laws of the land when it cost him nothing, neighbored with no one, trusted no one, got all he could and kept all he got. His uppermost philosophy of life was a false one; that is, that a man with money in his pocket must of necessity have friends and happiness. He contracted no debts, gave nothing to charity or public enterprise, knew nothing about the high cost of living, traveled none, read little, never spent a cent "foolishly," never invested or gambled. Many a kid of 10 has seen more of life and living than he. He belonged to no societies, fraternal or religious. He enjoyed making good deals in buying and selling. He was sober, industrious, independent, a stickler for the last pound of bean allowed by the law. He has passed to his reward.—Marquette Tribune.

Don't Fail to Visit
Fresno County's Fair

Clothing For Everybody

DRESS UP

We Can Fit You In Clothes
$15.00, $17.00, $20.00, $25.00, $30.00, $35.00
Each Suit Specially Altered And Fitted By An Expert Tailor

HARRY COFFEE
"Your Bosom Friend"
Two Stores to Serve You

Fresno 1027 J — Bakersfield 1409 19th St.

NEW ARRIVALS IN EARL & WILSON'S SHIRTS

"Path *of* Gold" Celebration San Francisco—

October 4 and 5
"Home-Coming Week"

Reduced Round Trip Fares

A Festival of Illumination
Pageants and Open Air Dancing

See the "Bright Lights of Market Street"—
San Francisco's Broadway

Wonderful Electrical Effects

Grand Fancy Dress and Masque Ball at Civic Auditorium

Spectacular Fireworks Display
Illuminated Aeroplane Flight

ASK AGENTS

SOUTHERN PACIFIC

Write for Booklet on Apache Trail of Arizona

MASTER CLEANERS

Vapor Dry Cleaning Co. 1237 Eye St.

Next to Hotel Fresno

Phone 60

Do you know what dry cleaning is? [illegible] and let us show you through our plant. We have no secrets. We can convince you that our process is beneficial.

NO BETTER WORK ANYWHERE

Largest and most completely equipped Dry Cleaning Establishment in the San Joaquin Valley.

THE HOME OF ODORLESS DRY CLEANING

Mail orders given prompt attention.

News From Central California

REPUBLICANS PLAN RALLY FOR MERCED

Visit of Gov. Johnson to Be Occasion of Immense Meeting Tonight

MERCED, Sept. 28.—Members of the Republican county central committee are arranging for the reception and meeting tomorrow of Governor Hiram W. Johnson, who is scheduled to give an address in the Elite theater tomorrow night in behalf of his candidacy for the United States Senate. As the hour of his arrival tomorrow is not known yet, arrangements are rather indefinite. It is likely that the Governor will be the guest of the Republican committee at dinner tomorrow evening and that an informal reception will be held in Hotel El Capitan prior to the meeting. The speaking will commence at 8 o'clock. Attorney F. P. Tuttle will be chairman of the meeting. Dr. H. Kylberg, Republican candidate fr the assembly from this district will also occupy the platform.

PLANNING BOARD HOLDS MEETING

Meets at Lindsay and Organizes for Work and Names Officers; Settle District Suits; News Notes

LINDSAY, Sept. 28—The city planning commission met last evening and organised for work. G. V. Reed was chosen president and E. A. Nelson secretary. The commission will meet from now on on the first Wednesday evening of each month. Lots were cast for the terms of office with the following result: Mrs. McGregor Jan. 1, 1918; E. H. Tienken, Jan., 1917; G. V. Reed, Jan., 1919; E. A. Nelson, Jan., 1918; Mrs. M. C. McLees, Jan., 1916.

All suits of the river companies against the Lindsay-Strathmore district have been quieted and it is not expected further trouble will result from that source. The companies and the district both have test gauges along the stream. Owing to a technical error the bond sale must be advertised again. This will not affect the progress of the work on the new district.

Invitations have been issued for the wedding of Miss Hazelle Hess and Harry Nutt at the Methodist church on Wednesday evening, October 18. They will be married by Rev. Keetch, of Exeter, grandfather of the bride.

The late shipment of Valencias made early in this month brought the following good prices: Fancy $5.15 per box, second and third grades $4.40 and $4.35 per box. The fruit belonged to W. W. Tyler and was shipped through the Hillside house.

PERSONAL NOTES OF STRATHMORE

STRATHMORE, Sept. 28.—Miss Melda Churchill is visiting her parents Mr. and Mrs. A. P. Churchill, indefinitely. Miss Churchill is a nurse in the Nevada hospital.

R. C. Louche has returned to the southern part of the state to resume his study for the ministry at Occidental college. Mr. Louche has supplied the pulpit of the St. Andrew's Presbyterian church, during the summer months. Dr. Grieg, presiding Elder of the Presbytery held a business meeting at the close of the morning service last Sunday in regard to the need of a resident pastor here. Mr. Louche is a live wire and a great worker among the scholars of the church. A Sunday school campaign to increase the membership is now at an exciting climax in the nature of an automobile race.

Mrs. Robert Gilbert has returned from Sacramento where she visited her son, Gerald, who enlisted in the U. S. army, a few months ago.

Paul Oddous has returned from Los Angeles where he and his brother Johnnie were spending their summer vacation. The two Oddous brothers made the trip down to the Southern part of California, by motorcycles. Johnnie Oddous was the victim of a collision and has been in the hospital in Los Angeles with a broken leg above the knee.

A good representation of Strathmoreites were at Visalia to see the circus.

H. R. Studley and family are enroute from Los Angeles to Oregon. They are making the trip by machine and stopped off a few days to visit his aunt, Mrs. Laura B. Cook and also his uncle, Henry Collins in El Mirador district.

Mrs. Harry Kirby and son Leslie have returned to their home at McFarland, after spending two weeks at her parents' ranch west of town.

Mr. U. H. Bergen has returned from an extended trip through the eastern states, visiting the greater part of her time with her kinsfolk in Minnesota. Mr. Bergen went up to Sacramento and accompanied her home after spending a few days at the fair.

Mr. and Mrs. Lighthall and daughter Ruth have returned from Redlands. Glenn Lighthall will remain at New Mexico this winter for his health.

Rev. Nicols has been quite ill the past week and was not able to be out. Rev. Hall of Fresno preached for him Sunday morning at the Methodist church.

The committee to plan the year's work of the Mission circle of the Baptist church met at the home of Mrs. Ada Turney yesterday. The first meeting of the season will be held Thursday afternoon, Sept. 28th at the home of Mrs. Turney. All ladies are urged to be present at this meeting.

Mr. Sanger left last week to look after his farm interests in Arkansas. He will return next spring, after completion of business there.

E. E. Ridgway has returned from the Southern part of the state, where he has been enjoying a vacation of several weeks. Mrs. Ridgway will return later on.

KINGSBURG NOTES

KINGSBURG, Sept. 28.—Miss Hilda Nelson, who has been spending a month in Los Angeles and other southern cities has returned home.

Frank Bowen has returned to Fresno after spending a year in business in Kingsburg.

J. L. Norman will erect a modern 7-room bungalow in Kingsburg and has let the contract to Johnson Bros. The new home is to cost $6,000. Men will begin work in a few days and it is thought the work will be finished in a few months.

A crew of carpenters and brick masons began work yesterday on the extension to the postoffice. The work [illegible] has so increased in the last two years that it has become necessary for larger facilities.

Black Hand Operator Makes Escape While on His Way to Italy

MODESTO, Sept. 28.—Joe Bassanoni, Italian, [illegible] "black hand" letter writer, [illegible] attempt to secure payment of $1,000 on [illegible] of death, from Peter Stewart, a [illegible] rancher, prefers liberty [illegible] America to service with the Italian army on the Balkan front or a term of two years in San Quentin. Bassanoni escaped from a party of recruits enroute to New York to sail for Italy as their train pulled into Omaha, Neb., at 1 o'clock this morning, according to a telegram received by Judge W. H. Langdon from Italian Consul Margutti, who had charge of the party. Bassanoni was granted by Judge Langdon the alternative of deportation to Italy or two years in San Quentin, every precaution having been taken to insure that he would sail, but the precautions failed.

TO ORGANIZE Y. W. C. A.

VISALIA, Sept. 28.—Miss Sarah S. Oddie, state secretary of the Y. W. C. A., is in Visalia in the interests of the organization of a Y. W. C. A. for Tulare county. Miss Oddie asserts she is meeting with splendid success throughout the county, and believes that within another month the organization can be successfully announced.

HEARING IS RESUMED OF REV. FATHER KING

Several Witnesses Testify; Adjourn to Secure Evidence of Dr. Butin

MADERA, Sept. 28.—The preliminary hearing of Rev. Thomas F. King, pastor of the Catholic church, was resumed today, and again adjourned till 9 o'clock tomorrow morning in order to secure the testimony of Dr. Mary Butin, whom the officers were unable to locate today. The hearing was held before Justice Raburn. Attorneys Murray and Green appeared for the prosecution and W. J. Ford of Los Angeles, Joseph Barcroft and Harry Maxim for the defense.

Josephine Del Porto, a girl chum of the complaining witness, Margaret Haley, was recalled for cross-examination. Her testimony related to trouble which she had with Miss Sigman, housekeeper for the priest. She had been accused of stealing a ring. This was brought out in cross-examination to show ill-feeling toward the housekeeper and through her to Father King.

The defense introduced Mary Welch, who was summoned as a witness by the prosecution, and not called in court. She testified as to a certain "tin-tin" game, in which alleged vulgar language was used.

District Attorney Stanley Murray was placed on the stand and related the circumstances of how the accusation came to be made, on the occasion of his visit to Fresno to interview the Haley girl at a hospital. He stated he had not tried to influence the girl to state that the guilty party was Father King. The envelope on which the complaining witness wrote the name "Father King" was introduced in evidence. Attorney Ford tried to bring out that Murray had mentioned Father King's name to the girl before she wrote it. Mr. Murray said that the girl had written the name before the noon hour, in the presence of two nurses. He also told of how she had insisted that Pete Cardoza was the father of the girl up to that day. He asked Margaret, "Who is the pastor of your church?" and she jumped up and said in an excited manner, "It is not Father King. He is not the father of my child." This was before she wrote the name, which she did at the solicitation of one of the nurses present.

Mrs. E. Pyatt was called and related a conversation with the Haley girl in February, in which she accused her stepfather, Peter Corduza. Mrs. Pyatt also stated that she had told officers of this conversation.

Ralph Wilson was called and testified regarding the movements of Father King on December 24, 1915, the date on which the crime was said to have been committed. He testified he had been in the company of the priest all of that day, and had seen him all of the day with the exception of the time that he was in the confessional. He did not see Margaret Haley at any time on that day.

Miss E. G. Hendrix was the last witness and testified that she had employed the complainant from March to July of this year. In May Dr. Mary Butin found that the girl was in a delicate condition, and Miss Haley then told the woman doctor that Peter Cordoza was responsible.

Adjournment was taken to 9 o'clock tomorrow morning in order to secure the testimony of Dr. Mary Butin. The defense at first objected to this, but later withdrew, stating that rather than allow the defendant to be discharged and an opportunity presented to bring another charge on the ground of newly discovered testimony, they would consent to a continuance.

WOODLAKE NOTES

WOODLAKE, Sept. 28.—Roy Davis and Harry Crowley left for the tall timber in the high Sierras Monday. They expect to get far back into the wilds after game and fish.

Judge Rountree of Nantucket, Mass., is enroute to Woodlake and will spend some time at the Minnehaha ranch.

Mr. Dusse, the Woodlake Union high school instructor in athletics, has organized a very promising football team from the Woodlake students.

Mr. and Mrs. Ross Mulder and daughter of Visalia spent the week-end at the home of R. S. Wagal, returning home Sunday evening.

A. A. Petrea has moved his family into one of the Rochman houses on Palm street.

The high school board held an adjourned meeting Tuesday to attend to routine business. Lights will be installed in the new high school building when estimates are received from Mr. Tschirney of Visalia.

Nellis Barton and Mr. McIntyre returned from their outing Saturday with a large catch of trout.

Mrs. C. E. Palmateer came over from Fowler Friday for a two weeks' visit with her parents, Mr. and Mrs. A. E. Mason.

RAYMOND SEEKS DRY ELECTION

MADERA, Sept. 28.—Justice McCapes of Raymond filed a petition today with the county clerk asking that a proposition be placed on the ballot at the November election allowing the residents of the Raymond section to vote on the question of whether the fourth supervisorial district shall remain wet or become dry. The petition contains ninety names. The district has been wet for two years.

NEW INDUSTRY TO BE OPENED IN MODESTO

Plant to Begin Making of Casein in New Building Next Monday

MODESTO, Sept. 28.—Manufacture of casein from skim-milk will be started by the Milk Products Corporation of Delaware at its plant just completed in Modesto next Monday morning. The plant will use the skim-milk from more than 3,000 cows, 10,000 gallons, from which will be produced 2,500 pounds of powdered casein. Skim-milk is purchased by the company direct from the dairymen at the rate of 15 cents a hundred pounds at the ranch. Five tank auto trucks will transport the milk to the factory. Casein is the curd of milk and is used in the manufacture of paper, imitation leather, imitation ivory, and in the dyeing of calicoes. H. A. Hewelcke is manager of the Modesto factory.

NEWS BREVITIES OF RAISIN CITY

RAISIN CITY, Sept. 28.—Friends of Mrs. Ring will be glad to learn that she has recovered from her recent illness and is able to be out.

J. E. Kuns of Los Angeles is stopping at the Hotel de Scott. Business connected with his farming interests here are taking up his attention.

Mrs. Homer Fike, who was under the care of Dr. Robinson, is able to be up.

C. E. Wine has traded his 60-acre ranch southeast of town for 20 acres near Clovis owned by Mr. Rutherford and a cash consideration. Each will take charge of his newly acquired property within thirty days.

Mrs. T. C. Robinson has been ill for the past few days, but is improving.

Mrs. Henry Berg was stung by a bee a few days ago and is in a serious condition. Mrs. Berg attempted to change a super on one of the hives and before she realized that the colony was cross the bees had attacked her, stinging her dozens of times.

C. W. Cluff of Berkeley, accompanied by Mr. and Mrs. H. McCurgar of Chico, made a short business trip to Raisin City today. The company expect to visit the Fresno District Fair during their stay in our county.

Mrs. C. A. Miller is home again after having spent several weeks with her parents in Fowler, where she has been under the care of a physician. Her condition is now much improved.

J. S. Kuns of Los Angeles and J. M. Long of this place have just completed a deal whereby Mr. Long becomes the owner of what is known as the Ransier place south of town, having traded his 20-acre ranch and a cash consideration for the above property. Mr. Long will start an addition to the house at once and will continue with other improvements as soon as the fall work is disposed of. A model dairy is the goal to which the new owner is working.

TURLOCK JOTTINGS

TURLOCK, Sept. 28.—Postmaster Ralph P. Giddings and wife returned last evening, having spent a week in San Francisco.

Miss Myrtle Hedman left yesterday for Long Beach, where she will attend business college.

Mr. and Mrs. W. W. Broaddus and Miss Miller, who have been in Turlock during the melon season, left yesterday for Portland, Ore.

Mr. and Mrs. Earl Polley returned last evening from Medford, Oregon, where they visited the former's parents.

Mr. and Mrs. H. W. Rickenbacher are enjoying an auto tour of Southern California, San Diego being their destination.

Miss Trixie Baumgart and Bert Cooker, well known young people of Stevinson Colony were married in Stockton last week. They have gone to Fresno to make their home.

Dr. and Mrs. E. A. Carmichael, former residents of Turlock, have located in Marysville.

Ira C. Ripley and family have returned to Jackson, Tenn., having spent the summer at the home of the former's parents, Mr. and Mrs. W. R. Ripley.

Mrs. G. W. Sloan of St. Louis is visiting at the home of her nephew, S. T. Webber. Mrs. Sloan was in the Santa Fe railroad wreck at Kingman, Ariz., while on her way to the coast. Of the passengers in the same coach in which she traveled, three were killed. Mrs. Sloan escaped injury, but lost all of her baggage.

PARLIER JOTTINGS

PARLIER, Sept. 28.—Archie True was seriously injured Saturday when he attempted to jump on a moving truck and fell, the rear wheels passing over his body. He was rushed immediately to the sanitarium, where he is getting along nicely at present.

Mrs. R. C. Wilson has returned from La Jolla, where she has been spending the summer months for the benefit of her health.

Miss Helga Madsen will leave soon for San Francisco, where she will study art the coming winter.

Mrs. Ghouly of Del Rey has been visiting her daughter, Mrs. Joe Morris.

George Richardson stopped off at a few days' visit with his sister, Mrs. Ed Eeman, on his way from Bakersfield to New York.

Mrs. Erma Phillips of Fresno is visiting at the home of Mr. and Mrs. J. F. Hayhurst.

Herbert Ellis, manager of the Oleander packing house, is here visiting his mother.

Misses Vivian Helvey, Bessie Hart and Gladys Park Rea are spending the week in Fresno attending the fair.

Robert Madsen and Lyle Anderson have returned to San Francisco after an extended visit here.

Mrs. Thurman Johnson will leave Tuesday for Stockton to join her husband, who has located there.

Quite a number of Parlier people are attending the fair in Fresno this week.

PLAN CHURCH MEETING

MERCED, Sept. 28.—Rev. Thos. J. Brennan, pastor of the Catholic church, announces that a meeting of the parishioners will be held in Elks hall at 8 o'clock on Thursday evening, October 5, to arrange a money raising campaign for the proposed new church building. Archbishop Hanna of San Francisco will be present.

RAISE ARMONA POSTOFFICE.

HANFORD, Sept. 28.—Armona postoffice is to be raised from the fourth to the third class on October 1 next, states Postmaster George C. Coggins of Armona. The elevation of the postoffice is due to the growth of the town, the packing house interests having increased the postoffice business considerably during the last few years.

BREAKS COLLARBONE IN BEING PITCHED OUT OF AUTOMOBILE

SELMA, Sept. 28.—Miss Mabel Nimstrong fractured her collarbone yesterday when she was pitched out of an automobile in which she was riding. She had partly risen to put on a coat just as the machine turned around the corner, which caused her to lose her balance and fall headlong to the ground.

LARGE OIL TRACT IS SOLD FOR $360,000

Doheny Interests Secure 9,215 Acre Tapo Ranch at Santa Susanna

LOS ANGELES, Sept. 28.—Purchase of the Tapo ranch, near Santa Susanna, comprising 9215 acres of oil-bearing land, for approximately $360,000, was announced today by Edward L. Doheny. This acquisition made a total of nearly 30,000 acres of southern California oil lands bought recently at a total cost of about $3,500,000, by Doheny and his associates in the Pan-American Petroleum & Transport Company. There are two groups of yielding oil wells on the Tapo property.

CHARGE FORGERY OF SMALL CHECK

Visalian Whose Wife Is Serving Time for Selling Liquor, Is Incarcerated in the Same Jail

VISALIA, Sept. 28.—George Schmitt, whose wife is serving out a 100-day jail sentence for selling liquor, was today incarcerated in the same jail on a charge of forging a check which he is alleged to have received through the mails sent by a fruit company to George Schmidt, another man of a similar name. He admits cashing the check, which was drawn for $19.55.

CHOWCHILLA NEWS

CHOWCHILLA, Sept. 28—Dr. N. E. Sanders, president of the Chowchilla Farm Bureau, announces that Al Breitenbecker, associated with the San Joaquin Valley Sugar Company at Visalia, is to be present at the meeting of the Bureau Monday evening, October 2, and give the farmers a talk on the cultivation of sugar-beets. There is very good prospect of a sugar factory being built here if enough farmers will devote attention to growing beets.

Tuesday evening there was a pleasant social gathering at the H. M. Wagner ranch, as a birthday event for Ray Wagner, one of the high school boys. The company was composed chiefly of the young man's school associates.

The high school trustees will hold a meeting on Saturday of this week to decide upon the matter of issuing bonds for building purposes, including date for holding the election.

Chowchilla has been well represented this week at the Fresno District Fair.

The Dairyland school baseball team canceled an engagement to play the high school here Saturday of this week, for the reason that a number of the Dairyland students wanted to attend the fair at Fresno on that date.

The Chowchilla grammar school students are planning to fix up grounds for a renewal of basketball and tennis.

Mrs. W. D. Cardwell, who was called to Tennessee a few weeks ago on account of the serious illness of her mother, returned home Tuesday.

NEWS BREVITIES OF TRANQUILLITY

TRANQUILLITY, Sept. 28.—Mr. and Mrs. C. A. Harmonson and little son, Robert, of Fillmore are visiting Mr. and Mrs. L. C. Harmonson.

C. F. Covington of Chowchilla visited his parents last week.

Mr. and Mrs. R. G. Robinson and two children of Fresno were visitors at the T. O. Jessie home last week.

Chris L. Hansen and family have been visiting relatives in Newman.

Mrs. J. J. Cochlo visited in Fresno last week.

Niswanger & Johnson, well drillers, have just completed a 2-inch artesian well for W. C. York.

The M. E. Sunday school has changed its hour of service from 9 a. m. to 2 p. m. Church services will be held at 3 p. m.

The Tranquillity Literary and Debating Club held the first meeting, after being suspended through the summer months, Friday evening. The club meets every two weeks at the school auditorium. An interesting winter's program is promised.

Mr. and Mrs. Theo Rathmann were week-end visitors in Rolinda.

Miss Bertha Rantsma, who is teaching at Helm, spent the week-end with home folks.

BRIEF CORCORAN NEWS JOTTINGS

CORCORAN, Sept. 28—Hazel Mulholand, who has been visiting Myrtle Short, left this week for her home in Bakersfield.

C. R. Neeley, a former resident of Corcoran, motored over from Taft Tuesday for a visit with his mother.

H. S. Doulton, Sr., of Santa Barbara, is here looking after his interests.

Frank English of Tulare was a Corcoran visitor Tuesday.

George A. Smith, Jr., returned Wednesday from Los Angeles.

Charles Lababneff left for Los Angeles yesterday.

W. F. Parrish returned the first of the week from Alpaugh, where he was working. He hauled the new 70,000 gallon water tank from the railroad to the place where it is to be erected.

R. Robinson met with an accident yesterday while riding on his gasolene motor car. The car left the track and caught his right leg, breaking it below the knee. He was taken to Fresno for treatment.

SEEK TO ADOPT CHILD

VISALIA, Sept. 28.—Mr. and Mrs. Edward Schrei of Lindsay have petitioned the superior court for permission to adopt the year-old child of Susie Nesper of Fresno, who has been with the Children's Home Society of Los Angeles. The baby's name is Mabel Irene Nesper.

MOTHER OF BRITISH DESERTER IS FOUND

Hanford Man Held for Absconding, Establishes U. S. Citizenship

HANFORD, Sept. 28—Mrs. Hiram Sibley, mother of Frank Stahl Sibley, who is held in England, as a deserter from the British army, has been located here by Sheriff Lyman D. Farmer. Special Agent Blanford of the Department of Justice in Los Angeles wired to Sheriff Farmer yesterday asking him to locate Mrs. Sibley in order that her son could establish his claim to American citizenship. Mrs. Sibley claims that her son was born in Seattle, Wash.

According to reports received here, Sibley tired of life in the trenches and deserted. He attempted to stowaway on a ship bound for the United States from Bordeaux, France, but was caught. The report received here stated that Sibley was liable to be shot, and he put in his claim of American citizenship, hoping to obtain leniency.

RIVERBANK NOTES

RIVERBANK, Sept. 28.—The four-room residence of Nick Proto, a resident of West Riverbank, was burned to the ground yesterday. The fire originated from the stove pipe, and the roof was partly destroyed before the fire was discovered.

On account of the increased work being sent to the Riverbank Santa Fe yards from Richmond, it has been necessary to increase the force of employes here. New side tracks are being put down at Richmond to accommodate the increased heavy business of the company. A big shipment of bad order cars arrived here the first of the week, and they will be put into good condition here.

P. Waugunda has returned from Albuquerque, New Mexico, and has resumed his duties at the shops.

James Hono leaves soon for the Sherman school in the south part of the state, where he will enter school and complete the mechanical engineering course he is studying.

Joe Sarcino has returned from New Mexican points and resumed his duties with the Santa Fe.

Joe Biggio, one of the shop employes, has purchased a residence on Sierra street from the Riverbank Land Company this week.

Blacksmith Coleman of the shops will take a lay off the first of the month and spend a few days in the North Fork country.

W. A. Steadman of Los Angeles has located in Riverbank and is employed at the shops.

J. G. Zander of San Francisco has located here and is a member of the Santa Fe shop department.

Foreman W. A. Miller of the rip yards attended the foremen's convention in Richmond this week.

C. B. Pressley, accompanied by Messrs. Miller and Gutzwiller, motored to San Francisco the fore part of the week.

Joe Cappi of Gallop, New Mexico, located here the past week.

Wm. Webb and wife motored to Fresno this week and will take in the fair before returning home.

V. G. Smith and family motored to the coast the first of the week and returned through here yesterday on their way to Fresno to attend the fair.

N. J. Funch was called to Richmond this week on account of the illness of his wife.

The following Santa Fe officials have visited the shops the past few days: R. H. Barbar, chief clerk of the mechanical superintendent of Los Angeles; Timekeeper Skillings of Richmond; Master Mechanic J. Pullar, Foreman of Engines Wilson.

Miss Bessie Hall, accompanied by her brothers, J. and G. Hall, and Mrs. Patterson, motored to Fresno today to attend the fair.

Mr. and Mrs. J. J. Kane leave this week for Pittsburg, where they will remain a few weeks.

Mrs. M. J. Pratt of the Oakdale vicinity, motored here the first of the week and was a guest at the H. P. Hall home.

H. M. Vance, wife and daughter leave this week for Cincinnati, Ohio, being called there by the illness of Mr. Vance's mother.

Mrs. Brun and daughter, Miss Julie Brun of San Francisco, are guests at the Hobart home.

Mrs. Gertrude Huntley is spending the week with Bakersfield friends.

Mr. and Mrs. A. L. Willson of the St. Elmo Hotel will take charge of a new hotel now being built in Stockton.

Mr. and Mrs. Beckwald now occupy one of the Berry residences.

COUPLE WEDS IN PIONEER HOME

MODESTO, Sept. 28.—Miss Clara Louise Weed, daughter of Mr. and Mrs. W. H. Wood, a native daughter of Modesto, and Albert Osvald, were married yesterday afternoon at a pretty home wedding attended by 40 relatives and friends. The wedding took place in the house which has been the home of the family the last forty-five years, being one of the first dwellings to be moved to Modesto at its founding from the old town of Paradise. The bride is a granddaughter of the late Ruel Colt Gridley, of "sanitary sack of flour" fame, who raised $275,000 at Austin, Nevada, by auction of a sack of flour for the Sanitary Commission to be used in relief during the Civil war.

FLAMES DESTROY RANCH DWELLING

FOWLER, Sept. 28.—The ranch home on the Jack McKendry place, three and one-half miles southwest of town, was burned to the ground yesterday evening together with most of its contents; also a tank house that stood twenty feet away. Mr. McKendry had cleaned out the water tank and was starting the engine to refill it, when it backfired, setting some oil on fire. The flames quickly spread over the buildings. Neighbors responded and saved part of the furniture. Jewelry valued at $500 was burned. The house was insured for $1,500 which only partially covers loss.

LOS BANOS COUPLE WEDS

LOS BANOS, Sept. 28.—The country home of Mr. and Mrs. Martin Knudsen was the scene of a pretty wedding at high noon yesterday, when their daughter, Christine, became the bride of Harold Sherburn, Father J. L. Dauman performing the ceremony. Only relatives were present. The groom is a business man of this city, and the only son of Mr. and Mrs. George Sherburn. Both are popular young people. After a brief honeymoon at the bay cities, they will reside in a ranch home near the city.

Births, Deaths and Marriages in the San Joaquin Valley

BORN

FISHER—In Riverbank, Sept. 26, 1916, to the wife of Chas. Fisher of Fresno, a son.

CRAWFORD—In Madera, Sept. 27, 1916, to the wife of C. L. Crawford, a son.

STRONG—Near Modesto, Sept. 26, 1916, to the wife of W. A. Strong, a daughter.

COWAN—In Madera, September 28, 1916, to the wife of L. H. Cowan, a daughter.

DIED

GONZALES—Near Atwater, September 26, 1916, Manuel Gonzales Jr., native of Mariposa county, aged 41 years. Interment at Merced yesterday.

LICENSED TO WED

MILLARD-GOULD—In Madera, Paul Millard, 24, and Florence Gould, 19, both of Madera.

OSWALD-WOOD—In Modesto, Albert Oswald, 32, and Louise Wood, 24, both of Modesto.

LOMBARDINI-BRUNONI—In Modesto, Angelo Lombardini, 28, of Fresno, and Maina Brunoni, 20, of Patterson.

PEROCELLI-BRUNONI—In Modesto, James Perocelli, 32, Fresno, and Elvezia Brunoni, 23, of Patterson.

ENDEAVOR UNION IS TO HOLD CONVENTION

Societies of Kings County Begin Three-Day Meeting at Hanford Friday

HANFORD, Sept. 28.—The annual convention of the Kings County Christian Endeavor Union begins on Friday evening, terminating on Sunday night. With the exception of the closing session, all meetings will be held in the Christian church. The final session will be held in the First Presbyterian church.

On Friday evening committees will be appointed and announcements made, followed with an address by Louis S. Bauman of Long Beach.

On Saturday morning there will be a business meeting, when committees will report and conferences will be held. Rev. E. St. Claire Smith of Coalinga will address the meeting. This will be followed by a short devotional service to be addressed by Rev. Brooke.

On Saturday afternoon Mrs. Fred Hoffman will address the meeting on junior work. The session will be interspersed with music and will conclude with supper at 5:30 p. m. The evening session will be addressed by Rev. Paul Brown and Roy Creighton.

There will be no session Sunday morning, the meeting convening at 1:45 p. m. Short addresses will be made by Miss Lacock, Dr. Cuttle, Lauriston Marshall, Roy Creighton and Rev. Royta Narita of the Japanese Presbyterian Mission.

The convention will come to a conclusion Sunday evening, when Rev. Frank W. Emerson addresses a devotional meeting at the Christian church.

CLOVIS BREVITIES

CLOVIS, Sept. 28.—Business houses and banks closed today to celebrate Clovis Day at the District Fair.

Rev. Wm. Reberger, who has been pastor of the First M. E. church at this place for the past year, has been transferred to Arizona conference.

Shipments of Malagas have slackened up in anticipation of the opening of the Emperor grape season.

A great many voters in this section have not registered as yet.

Rev. Alexander Hood of North Fork will preach at the First Presbyterian church Sunday.

Mrs. F. Linn is a guest at the home of Mrs. F. K. Dexter.

Rev. C. Todd Clark of Santa Rosa is a visitor at the home of Mrs. John W. Potter.

The raisin crop is pretty well dried in this section and is above the average in quantity and quality.

Sunday will be rally day at Grace Methodist church. Services at 11 a. m., topic, "Pioneers of the Methodist Church."

Drilling has been started at the oil well on Ball ranch.

The high and grammar schools were close today to enable the scholars to be present at the Clovis festivities at the fair.

TO HOLD DRY MEETING.

TULARE, Sept. 28.—T. T. Langlois, superintendent of the "flying squad" of the California Campaign Federation, and D. A. Johnston, assistant secretary, arrived here this afternoon and will spend a few days in Tulare in the interest of the dry movement. Arrangements are being made for a street meeting tomorrow night.

STOPS CATTLE RUSTLING.

VISALIA, Sept. 28—All cattle reported stolen within the past year have been recovered by Sheriff Smith. This has been done by a system of notifying all cattle buyers not to purchase certain stolen stock which notice is accompanied by a description of the stock taken.

Indoor Life Makes Fat

TRY OIL OF KOREIN TO KEEP WEIGHT DOWN, OR TO REDUCE SUPERFLUOUS FAT.

People who are confined within doors and who are deprived of fresh, invigorating air and exercise must take precaution to guard against over-stoutness, as fat acquired by indoor life is unhealthy and a danger to the vital organs of the body. Lack of exercise in the fresh air is said to weaken the oxygen-carrying power of the blood, so that it is unable to produce strong muscles and vitality and the formation of unsightly and unhealthy fat is the result.

If you are 15 or 20 pounds above normal weight you are daily drawing on your reserve strength and are constantly lowering your vitality by carrying this excess burden. Any persons who are satisfied in their own mind that they are too stout are advised to go to the San Joaquin Drug Co., or a good druggist and get a box of oil of korein capsules, and take one after each meal and one just before retiring at night.

Even a few days' treatment has been reported to show a noticeable reduction in weight, improved digestion and a return of the old energy; footsteps become lighter and the skin less flabby in appearance as superfluous fat disappears.

Oil of korein is inexpensive, cannot injure, and helps the digestion. Any person who wants to reduce 15 or 20 pounds is advised to give this treatment a trial.

—Advertisement.

PACKING OF MALAGAS IS NEARLY FINISHED

Dinuba Plants Preparing for Pack of Emperors; New Library Opening

DINUBA, Sept. 28.—The green fruit houses here are nearly all running this week, clearing up the pack of Malagas before the Emperor season begins next month. Packers estimate that there are still about twenty-five cars of first crop Malagas in the field and that from sixty to seventy-five cars of second crop of this variety will be shipped out of here before the first of the month. The market conditions will have some effect on the amount of second crop table grapes shipped out. Several cars of Cornichons have been shipped out from Dinuba recently, and returns average $1.60. There will be in the neighborhood of four cars yet to go out. Emperor packing will commence about the first of the month, when the bulk of the Tokay crop has been moved from the vineyards in the northern part of the state.

On Thursday evening, October 5, the formal opening of the Dinuba Carnegie Library will be held in the new library building in the city park. The Dinuba concert band will give a concert in the park, and an elaborate program has been arranged for the occasion. Various committees are being appointed to care for the different phases of the evening. Saturday has been designated as children's day, and a program is being arranged for the day. Mrs. Anderson has been placed in charge of the building, subject to the regulations of the Tulare County Free Library Association.

Miss Etta Pillsbury and Maurice Macy will be married at the home of the bride's parents, Mr. and Mrs. Judge J. D. Pillsbury, on J street on the evening of October 4.

The final closing of the business of the Dinuba Farmers' Union was closed at a meeting of the directors of the company here on Monday afternoon. The plant was sold to the California Associated Raisin Company several months ago, but a final distribution of the proceeds among the stockholders was deferred until the recent meeting. The packing company did business here as a stock company for five years, all the stock being taken up by local growers.

FIRE DESTROYS SELMA DWELLING

Overturning of Lamp Causes Fire Which Destroys Home of G. A. Hayford, With Contents

SELMA, Sept. 28.—The home of G. A. Hayford was completely destroyed by fire which started at an early hour this morning by the overturning of an oil lamp. Hayford lives alone, and has been sick for some time. He arose about 4 o'clock to take some medicine. He knocked his lamp over and was unable to fight the blaze which resulted, and narrowly escaped being incinerated. None of his effects were saved.

Y. M. C. A. MAN TO VISIT BORDER

TULARE, Sept. 28.—R. P. Anderson, secretary of the Tulare County Y. M. C. A., has gone to Nogales, Ariz., where he will remain for thirty days, acting as head secretary for the Y. M. C. A. work being done among California militiamen. Assistant Secretary H. C. Richter will handle the work in Tulare county during the absence of Mr. Anderson.

PIONEER WOMAN DIES IN TULARE

TULARE, Sept. 28.—Mrs. Hannah M. Gillis, a resident of Tulare for twenty-seven years, died this afternoon. Mrs. Gillis was native of Indiana and was aged 82 years. She was a member of the Congregationalist church and had a wide circle of friends. One son, John Edward Gillis, is the only immediate relative surviving. Funeral services will be held from the Gillis residence Sunday afternoon, Rev. E. D. Weage officiating.

BABY'S CHEEKS MASS OF SCALES

Her Face Was Terrible to Look At, Would Scratch and Cry. Had to Tie Her Hands Up.

HEALED BY CUTICURA SOAP AND OINTMENT

"When baby was four months old her face became very red and rough and the skin cracked and bled. Water oozed out and wherever the water came it would form big scales, and each cheek was a mass of thick scales. Her face was terrible to look at. She would scratch and cry and we had to tie her hands up.

"A friend told me about Cuticura Soap and Ointment and we got them. Now she is healed after using three boxes of Ointment and three cakes of Soap." (Signed) Mrs. Amanda W. James, 36 Moore St., St. Louis, Mo., Feb. 25, '16.

Sample Each Free by Mail

With 32-p. Skin Book on request. Address post-card: **"Cuticura, Dept. T, Boston."** Sold throughout the world.

—Advertisement.

DON'T SUFFER FROM

Rheumatism

when you can easily find quick relief from this cruel disease in any stage. Anti-Uric, made from Roots and Berries, gradually soothes away the poison from the system, no matter how severe or long standing the case may be. Send $1.50 today for a treatment prepaid to your address. Results guaranteed or money refunded, or sent C. O. D. by Parcel Post. Write for circulars and letters from those benefitted. Don't put it off. Simply send today. Address ANTI-URIC CO., 111 Sherwood Bldg., San Francisco.

—Advertisement.

California Oil

THIRTEEN NEW WELLS IS TOTAL FOR WEEK

Continued Drilling Activity Is Shown in Fields; 527 for the Year

SAN FRANCISCO, Sept. 28—The reports to the State Mining Bureau for the week ending September 23, shows thirteen new wells to begin drilling, making a total of 527 since the first of January. Twenty-five wells were reported ready for test of water shut-off, sixteen for deepening or redrilling, and four for abandonment.

The complete list of work for the week is as follows:

Company—	Sec.	Twp.	Rge.	Well
Begin Drilling New Wells—				
Shell Company	27	19	15	80
Shell Company	27	19	15	81
Seneca	12	20	11	7
General Petro	3	27	21	53
California Star	23	26	20	7
Josephine	11	30	21	1
Canadian Pacific	4	32	23	4
Suncrest	26	29	21	1
Pyramid	26	31	22	15
Associated	31	28	28	7
Honolulu	10	32	24	16
Standard		9	13	1
Standard	Shaw Rancho.			5
Test of Water Shutoff—				
Shell	28	19	15	16
Shell	2	20	15	32
Inca	24	20	14	33
Associated	13	26	29	34
General Petroleum	4	27	21	50
General Petroleum	5	27	21	8
General Petroleum	4	27	21	48
General Petroleum	4	27	21	42
American Petroleum	6	20	15	15
Standard	8	30	22	2
Standard	36	31	23	43
Standard	36	31	23	45
Standard	18	32	24	15
Standard	1	11	24	24
Montebello	4	3	14	55
Standard	16	3	16	26
Montebello	4	3	19	51
Standard	18	3	10	24
Montebello	4	3	13	58
Petroleum	8	3	9	26
Montebello	4	3	19	51
Highland	Rancho San Pedro.			
Standard	22	2	11	11
Standard	26	2	11	43
Olinda	16	3	9	18
Deepen or Redrill Present Wells—				
General Petroleum	6	29	15	36
Associated	13	26	20	8
Lakeport	18	20	15	1
American	30	20	15	6
General	6	29	15	37
General	6	29	15	22
Del Rey	5	29	28	9
Walter Snook	12	14	24	3
Spreckels	32	12	23	2
Whitaker, Dean & Laymance	30	12	23	1
Spreckels	32	12	23	7
Pacific Midway	32	12	23	5
John Barneson	7	3	19	1
West Coast	Rancho de la Buenos Ayres			59
Union	36	9	34	6
Union	26	9	32	4
Abandon Present Wells—				
Union	18	3	9	29
Union	18	3	9	35
Yerba	24	3	9	3
J. C. Anderson	19	5	20	

DRILLERS IN MIDWAY ARE GRANTED RAISE

Wage Is Advanced From $7 to $8; to Cost Companies $15,000 Monthly

MARICOPA, Sept. 28.—A raise in the salary of drills of $1 per day, or from $7 to $8 a day, and for tool dressers of 50 cents per day, or from $4.50 to $5.00 per day was granted to all men employed by the various companies over which the government receivership extends or the companies whose leases are located on withdrawn lands and which are within the withdrawn area. Manager H. D. Payne for Receiver Howard M. Payne granted the raise in the men's wages on account of the ever-increasing cost of necessities of life in the oil fields.

Ever since operations were started on the Miocene Oil Company's lease the drillers and tool dressers employed there have been receiving top salaries, or the same as those which have now been granted to the other companies' employes. Many other companies are also granting or are about to grant their men the higher scale. It is claimed by the men that the necessities of life have increased in cost more than the raise amounts to. More than fifty men are employed by the companies whose properties are under charge of the government receiver and affected by the increase in salaries.

In addition to the increase in salaries, the men are now receiving two weeks' vacation with pay after a year's employment. This is an innovation for the oil fields, for the men have worked seven days a week with a 12-hour day. For some time past the employes of the Standard Oil Company have been receiving a two weeks' vacation after having been in the company's employ for a period of a year, but as a rule the other companies did not follow up with the change. It is rumored that the employes of the Standard Oil Company will also have a like increase in salaries in the near future. If this be true, it will affect more than 700 men, with an extra cost to the company of more than $15,000 a month.

HIGH PRICES TO START DRILLING

MARICOPA, Sept. 28.—Much new work in the vicinity of Maricopa is expected to be started soon on account of the raise in the price of oil to 68 cents per barrel. Many small leases on shallow land where wells have been abandoned for some time past will also be started up again. Many of those abandoned wells were only good for from three to five barrels of heavy oil a day, but at the present price of oil these can be made to pay handsomely where but little money is needed to put the wells in shape to produce.

The installation of the jack system for pumping, where several wells are pumped at the expense of pumping but one, will also help the small leases to get the production at a small cost and thereby maintain the production at a profit.

ITCHING PILES

Relief follows one application M. I. Lotion; never fails. Only at Smith Bros.' Drug Store.

—Advertisement.

MIDWAY SUPERVISOR RESIGNS HIS OFFICE

Takes Position in Federal Bureau of Mines; to Promote Several

TAFT, Sept. 28.—That he may have a broader field in which to work, Chester Narramore, deputy oil and gas supervisor, who has been in charge of the Kern county operations for the State Mining Bureau for the past year, has tendered his resignation. Early in October he is to take a position with the United States Bureau of Mines. He will work under the supervision of W. S. Williams, chief technologist. His duties will be in many ways similar to those carried out in the Midway, but will perhaps be in oil fields other than California.

R. N. Ferguson, who for the past several months has acted as assistant to Narramore, has been appointed to fill the vacancy. This is along the line of the policy of State Oil and Gas Supervisor R. P. McLaughlin, who believes in filling vacancies by advancement from the ranks of his office force whenever it is possible to make such an arrangement.

Along with this promotion of Ferguson will also come the promotion of J. H. Dougherty, who for some time has held an office position at the local mining bureau headquarters. Dougherty has worked hard for his promotion and is feeling elated over the recognition of his ambitions.

Because of the great increase in the activities in the Kern county fields, which has doubled and trebled the work of the Taft office, it has been found necessary to make an addition to the force at once. In this addition, R. D. Bush of the Coalinga field office has been assigned to Taft to fill the vacancy formerly held by Dougherty. Jean Gregory, formerly of the North American Oil Company and recently assistant to the appraiser for the Independent Producers' Agency, has been assigned as an extra man. R. P. McLaughlin, chief of the department, spent Tuesday in the fields arranging these changes.

PLEASE SEND YOUR ADDRESS

Subscribers to the Fresno Republican, who get the paper by the Republican's carriers, are urgently requested to notify the office of their new mail addresses, giving both the route letter and box number. An immediate compliance with this request will be appreciated. Address Circulation Department, Fresno Republican Publishing Co.

—Advertisement.

Motorcycles and Bicycles

WANTED—To buy good 1912 single cylinder Harley-Davidson motorcycle with magneto. Will pay cash if price is right. Address J. A. Meric, Box 1000, Republican.

FOR SALE cheap, one 1916 three-speed Indian, fully equipped and in fine running condition. You can see this machine at 2223 Kern St.

I HAVE left my 1915 three-speed Harley-Davidson with Ben Bresee at 2323 Kern St., for sale. It is fully equipped. I am going away so will sell cheap. I also guarantee the machine. T. Nelson.

BEN BRESEE has a 1913 single Excelsior dirt cheap. Those thinking of buying singles be sure and see this one.

SMITH motor wheel for sale cheap; only used 60 days; in good condition; owner buying automobile; time given if desired. Box 998, Republican.

HARLEY-DAVIDSON motorcycle for sale. Phone R. K. Davis, 4051.

1915 Twin Harley, good condition, and 1 single Harley. 548 Eye St.

LEGAL NOTICES

RESOLUTION OF INTENTION No. 1058.

BE IT RESOLVED, by the Board of Trustees of the City of Fresno, County of Fresno, State of California, that the public interest and convenience require, and that it is the intention of the Board of Trustees of said City of Fresno to order the following street work or improvement to be done in said City, to-wit:

That the alley in Block Ninety (90) of the City of Fresno, from the Northwesterly line of Tuolumne Street to the Southeasterly line of Stanislaus Street, be graded to the official grade, curbed with redwood curbing, and paved with a pavement consisting of a cement concrete base four inches thick and a Bitulithic wearing surface two (2) inches thick.

All of said work to be done in accordance with the plans and specifications therefor passed and adopted by the Board of Trustees of the City of Fresno on the 18th day of September, 1916, which plans and specifications are now on file in the office of the City Clerk of the City of Fresno, and are hereby expressly referred to and made a part hereof.

BE IT FURTHER RESOLVED, That Serial Bonds shall be issued to represent assessments of twenty-five ($25.00) dollars or over for the cost of said work or improvement; said serial bonds shall extend over a period ending nine (9) years from and after the second day of January next succeeding the date of said bonds, and an even annual proportion of the principal sum thereof shall be payable by coupon on the second day of January every year after their date until the whole is paid; and the interest shall be payable semi-annually by coupon on the second days of January and July, respectively of each year, at the rate of seven (7) per cent per annum on all sums unpaid, until the whole of said principal and interest is paid. Said bonds shall be issued in accordance with the provisions of an Act of the Legislature of the State of California, entitled "An Act to provide a system of street improvement bonds to represent certain assessments for the cost of street work and improvement within municipalities, and also for the payment of such bonds," approved February 27th, 1893, and all acts supplementary thereto or amendatory thereof.

The Fresno Morning Republican, a daily newspaper published and circulated in said City of Fresno, is hereby designated as the newspaper in which this Resolution of Intention and notice of the passage thereof shall be published in the manner and for the time prescribed by the statute in such case made and provided.

The City Clerk of said City is hereby directed to post this Resolution of Intention conspicuously for two days on or near the council chamber door of the Board of Trustees of the City of Fresno, and to cause the same to be published by two insertions in the Fresno Morning Republican in the manner and form required by law.

The Superintendent of Streets of said City is hereby directed to post notice of the passage of this resolution in the manner and form required by law, and to cause a similar notice to be published for six days in the Fresno Morning Republican. Said notices so posted and published as aforesaid shall describe said bond, and specify the rate of interest, in the manner required by law.

I hereby certify that the foregoing resolution was passed and adopted by the Board of Trustees of the City of Fresno, on the 18th day of September, 1916, by the following vote:

Ayes—Trustees Waterman, Boles, Jones, Irwin, Cobb, Pickford, Ferger.

Noes—Trustees None.

Absent—Trustee Hart.

Attest W. H. RYAN,
(Seal) City Clerk and Ex-Officio Clerk of the Board of Trustees of the City of Fresno, State of California.
By JAS. J. SENIOR,
Deputy Clerk.

BUSINESS CARDS

MARION DOUGLAS, 1041 O St., gives electric treatments, electric, steam and sulphur baths, electric scalp treatments, medicated packs and scientific massage. Phone 2990-W.

ANDERSON AUTO REPAIR SHOP
All kinds of repair work done. Trucks remodeled and built. Work guaranteed. 447 Belmont. Phone 1160-W.

THE McLELLANS, Photographers. If it's a picture, we can make it. Phone 1603. Over Hollands'.

A. C. McNEIL, Shingler; old roofs repaired and reshingled. 2175 Eunice. Phone 1480-W.

ENLARGED portraits and frames. All sizes and styles. DeArmo Brothers, 806 M St.

PAPER HANGING, painting and tinting. Rooms papered, $1.50 and up. Phone 3125-W.

W. P. GREEN, plumbing and expert repairing. Special price on sewer pipe. Phone 2368. 2321 Belmont.

Moving, Packing, Storing — Fresno Transfer and Storage Warehouse — Modern Brick Building
We are located in the heart of the city, corner Merced and H Sts. Call 597 and get "Quality Workmanship."

THE HEALTHATARIUM, 1041 O St., takes maternity and medical cases reasonable. Elderly people, board and room, $30 per month. Phone 2990-W.

MATTRESSES made over and returned same day; first-class upholstering. Work guaranteed. R. Daniel & Co., 953 M. Phone 1156.

VALLEY Tent and Awning Co., 2415 Belmont. Porch curtains, window shades. Phone 2637.

WANTED—House painting, varnishing and tinting; figure very close; first-class work guaranteed. Phone 2356-W.

EAST LAUNDRY—Lowest Prices. Work called for and delivered. 910 E. Phone 2597.

FRESNO TENT AND AWNING CO. 1324½ Fresno street. Phone 662.
PACKING, MOVING, STORAGE
Facilities unequaled. Superior service.
Eagle Transfer Company
752 H Street Phone 162

PACIFIC TENT AND AWNING CO.—Largest tent house in the valley. 1927 Kern St., Fresno. Phone 523-J.

RUGS made from old carpets. Rag rug and rag carpet weaving. Fresno Rug Works. Phone 2233, 539 G St., Fresno, Calif. Carpet cleaning and laying.

FOR SALE—Live Stock

TEN high grade Holstein springing heifers. Terms. San Joaquin Valley Land Co., 214 Rowell Bldg.

FOR SALE—One fresh Holstein cow, four years old, fine milker; one heifer, part Pole and Durham; three sows and ten pigs. Address Mrs. J. W. Potter, Clovis. Phone Farmers 299.

AUCTION! AUCTION!
At Mono Stables, Saturday, Sept. 30, at 1:30 p. m., 14 head of all purpose horses, ranging from 3 to 8 years old, 2 camp wagons, buggies, single and double harness, one cart, plow, some furniture, collars, tools, etc. Also have several horses for hire by day or month. J. Dooley, L. Bray, Auctioneer. Phone 975.

MUST sell one 9 mo. Holstein heifer, cheap. W. C. Franks, Bullard Tract.

FOR SALE—One hundred head hogs weighing from 39 lbs. to 250 lbs. Paul Lassey, San Joaquin, Cal.

2100 lb. Young team, true to pull single, double and saddle. Gentle. $125 cash, or will trade for fat cattle. 2360 Railroad ave.

FOR SALE—4 year old mare, gentle for lady or children and absolutely sound. Also 1 top buggy and harness in good condition. This can be bought at a bargain. Call at West Side Livery, 835 G St.

HOLSTEIN bull, two year old. Nill Peterson, corner Maple and Malaga Ave.

FOR SALE—Registered Holstein bulls. F. M. Helm, Griffith-McKenzie Bldg., Fresno.

FOR SALE—17 cows and bull. McCall & Watts Valley road, 14 miles northeast of Fresno. L. M. Jensen, Rt. A, Box 285, Sanger.

FOR SALE—Fourteen head good young dairy cows; 10 Holsteins, rest Durhams, $65 per head. A. W. Bartlett, Wheatville.

GOOD reliable work team 9 years; weight 1250 each. Phone 8224-R-11.

FORTY head of dairy cows. Call A. E. Chartrand. 2021 McKenzie. Phone 1684-J.

I WILL sell your property as cheap as the cheapest. Satisfaction guaranteed or no charge. J. R. Fuller, Public Auctioneer, 654 M Street, Fresno, Cal.

FOR SALE—Registered Jersey bull, aged 1 year and 10 months. Address R. A. Clinkinbeard, Box 414, Selma, Cal.

GOOD all around horse and fine spring wagon. 625 J.

FOR SALE—A good delivery horse, cheap. Phone 337.

FOR SALE—One span of mules, weight 1100 lbs., gentle and good, true workers; will sell at a bargain; $100 takes them. 2034 Fresno St. Telephone 1347-W.

DON'T sell your fat cattle, hogs, horses or mules. See Jefferson, 1133 J. Phone 3797-W.

LEGAL NOTICES

NOTICE OF STREET WORK

Notice is hereby given that the Board of Trustees of the City of Fresno, County of Fresno, State of California, did at a regular meeting of said Board of Trustees held on the 5th day of September, 1916, pass and adopt a resolution of intention, designated as Resolution of Intention No. 1055, declaring the intention of said Board of Trustees to order the following street work to be done in said City, to-wit:

BE IT RESOLVED, by the Board of Trustees of the City of Fresno, County of Fresno, State of California, that the public interest and convenience require, and that it is the intention of the Board of Trustees of said City of Fresno to order the following street work or improvement to be done in said City, to-wit:

That First Street, in the City of Fresno, from the South line of Illinois Avenue to the North line of Tulare Avenue, be graded, curbed and macadamized according to the official grade and to the specifications contained in Ordinance No. 711 of the City of Fresno, passed and adopted by the Board of Trustees of said City, September 15th, 1913, excepting that concrete gutters two (2) feet wide and seven (7) inches thick shall be built for each gutter of the street, of the same kind of concrete as specified for curbs and the top of said gutters shall be eight (8) inches below top of curbs; also that one 24 inch by 6 inch corrugated iron culvert, No. 12 gauge, shall be laid with four inch concrete base and connecting gutter entrances across First Street in the North gutter line of Iowa Avenue.

All of said official grade and said specifications are on file in the office of the City Clerk of said City and are hereby expressly referred to and made a part hereof.

BE IT FURTHER RESOLVED, That serial bonds shall be issued to represent assessments of Twenty-five Dollars ($25.00) or over for the cost of said work or improvement, said serial bonds shall extend over a period ending nine (9) years from and after the second day of January next succeeding the date of said bonds, and an even annual proportion of the principal sum thereof shall be payable, by coupon, on the 2nd day of January every year after their date, until the whole is paid, and the interest shall be payable semi-annually by coupon, on the second days of January and July, respectively of each year, at the rate of seven (7) per cent per annum on all sums unpaid, until the whole of said principal and interest is paid. Said bonds shall be issued in accordance with the provisions of an Act of the Legislature of the State of California, entitled "An Act to provide a system of street improvement bonds to represent certain assessments for the cost of street work and improvement within municipalities, and also for the payment of such bonds" approved February 27th, 1893, and all acts supplementary thereto or amendatory thereof.

For further particulars reference is hereby made to said Resolution of Intention No. 1055, on file in the office of the City Clerk of the City of Fresno.

E. H. CHAPIN,
Superintendent of Streets of the City of Fresno.

FOR RENT—Houses

75 HOUSES TO RENT:
225 Diana St., 5 rooms, $25.
435 Clark, 5 rooms, modern, $20.
2432 Tuolumne St., 5 rooms, $22.50.
805 Abby, 5-room bungalow, $20.
HUGHSON-EULESS & REES
2140 Tulare St. Phone 1297.

$15.50—NEAT 4-room bungalow, 2437 Clay. Water paid. Phone 4261-J.

A MODERN 5-room house with garage, one block from street car line; walking distance from business part of town. R. Thrane, 106 N. Van Ness Ave.

FOR RENT—6-room house. Inquire 145 Forthcamp.

FOR RENT—4-room house and 2 acres of land; $12 per month. Phone 2479.

BUNGALOW, 3 rooms and sleeping porch, partly furnished, $11 month. 3678 Iowa St. Inquire evenings at 127 First St., upstairs.

FURNISHED house of 6 rooms and sleeping porch. Phone 2298-W after 4 p. m.

NEAT 5-room cottage, modern conveniences. No children. Inquire 1732 O St.

FIVE-room cottage, good location; close to car line. 311 Callisch. Phone 4167-J.

NEW modern bungalow, 5 rooms, sleeping porch, convenient to cars and paved streets; permanent tenant; adults only. Apply 587 North Angus st.

FIVE and six room furnished or unfurnished cottages. Phone 2146.

6-ROOM house, suitable for two apartments. 315 Inez St., $20 per month.
JOHN DARLING, 1031 J St.

5 AND 6-room furnished or unfurnished houses, $20 up. 534 Poplar.

FOR RENT—5-room modern cottage, ½ block car, walking distance. 329 Calisch St., $16, water paid.
D. W. MATTHEW, 2041 Mariposa St.

NINE rooms, suitable for two families. Close in. Inquire 835 N St.

MODERN cottage, five blocks from court house. Inquire 2340 Inyo St.

FIVE-room house and garage 132 Wagner Ave.

FOUR-room house, just papered, 1426 Merced street; electric lights. Phone 8179-W.

FOR RENT
5-Room bungalow on Nevada St., $20 per month.
J. C. PHELAN
718 Van Ness Blvd. Phone 617.

MODERN 5 rooms, sleeping porch and garage. Inquire 1466 Eye street.

FOR RENT—Very modern, 5-room corner house; close in; $20. Apply to
SAN JOAQUIN EMPLOYMENT AGENCY
2321 Tulare St. Phone 203.

FOR RENT—Flats

WANTED—Two people to share furnished flat; garage. 232 San Pablo.

ONE lower 4-room brick flat, furnished or unfurnished; good iron auto shed; one and two room apartments. Apply 836 O St. Phone 3152-J.

FOR RENT, by owner, four 3-room apts.; have never been occupied; located near the Normal school. Will rent furnished or unfurnished. Apply 2136 Tulare St. Phone 589 or 1382-W.

UNFURNISHED modern flat with five rooms including sleeping porch. Inquire 1617 J St. Phone 4135.

FOR RENT—Large 6-room flat, close in. Mrs. Sachs, 1406 K St.

MODERN unfurnished 4-room and sleeping porch, on car line. Phone 1520-J.

THREE room flats, unfurnished. 1852 Jay. Phone 2683-R.

VERY pleasant 3-room furnished apartment; private bath, sleeping porch; no children. 363 Glenn.

THREE rooms and bath, modern furnished apartment. 451 Effie St. Phone 4173-J.

For Rent Country Property

FOR RENT—160 acres West Side for farming purposes. House, barns and well on place. Inquire Isaac Myer, Firebaugh, Cal.

FOR RENT—Alfalfa ranch, 240 acres all in alfalfa. Cash rent. Will rent for term of years. Possession at once. J. H. Northcraft, Sequoia Hotel, Fresno, Calif.

FOR RENT—Or lease, 10-acre ranch. Address Box 938, this office.

WANTED—A cash renter for 160 acres; 42¼ acres of malagas, 42½ acres muscats, 7 acres Thompsons, 15 acres peaches, 2½ acres plums, 6 acres alfalfa, 38 acres grain land summer fallow twice, border of fig trees. Box 525, Republican.

FOR RENT—Ten sections of grain land, Fresno county, in tracts to suit. Apply to M. W. Muller, 215 Forsyth Bldg.

FOR RENT—Miscellaneous

TRAYS FOR RENT
10,000 wooden trays, Los Palmas, Cal. C. B. Partigian. Phone 3212-J-3.

FOR RENT—Store 510 Forthcamp Ave. 20x50 feet. Levy Bros.

FOR RENT—Tank house, $3, at 415 E St.

STORE FOR RENT—In Republican Building. Desirable sub-lease for half of room assured, if wanted. For further particulars call at Republican Business Office, corner Tulare and Van Ness.

CENTRAL HALL
Open for engagement by lodges or societies, or for occasional meetings of any kind.
For rates apply at Fresno Republican business office, corner Van Ness boulevard and Tulare street.

LOST

LOST—A purse between Inyo and Mono containing $4.05 and an electric light receipt. Return to 531 P St.

LOST OR STOLEN—White fox terrier, black face, black spot at base of tail. Answers to name of "Jake". Reward. 1562 L St. Phone 4130-W.

PARTY who took suit case from buggy at court house park, return it and contents to 163 Jensen Ave. Reward. No questions asked. H. H. Pollard.

LOST—Airedale dog, about a year old. Reward. Phone 269.

LOST—On highway, man's blue vest, narrow white stripe. Phone 592, Fresno.

LOST—Small fox terrier, pure white body, small black spot on neck. Call 2820-W. Reward.

LOST—Thoroughbred Boston Bull Terrier, brown, white face with brown markings, tail not cut. 2535 McKenzie. Phone 3631-J. Reward.

LOST—A copy of Taussig's "Principles of Economics." Finder return to this office.

STOLEN—Friday night, 1913 Harley-Davidson, model 9-E, No. 594 E; tandem just been welded; Indian motor rent on front; new stand just put on; new horn; oil pump bent. Reward. Central State Electric Co., 1217 K St. Phone 1211.

REWARD for recovery of Howard watch, movement No. 258723; case No. 4538503. Notify Walter Uridge, Route H, Fresno.

LOST—Sack of sugar between Black's store and Fowler. Return to Black's store.

LOST—Female white fox terrier; black eye; answers name of "Cricket". Reward. Phone 3580.

PARTY who has brindle Boston bull terrier, white face, feet, ears clipped, to save trouble. 2822-W at once.

LOST—Diamond pin, shape of star, diamond center, surrounded with pearls. Finder phone 4241-J-1. Liberal reward.

Poultry and Pet Stock

SIX White Orpington hens and cock. Phone 3003-W, 1607 South Ninth St.

HUGHES HOTEL pays cash for your poultry.

HAVE 5 good does, Flemish and Reds, and Belgian and one extra good buck and one 12-pen hutch, all for $16. 1831 Lewis Ave.

FOR RENT—Rooms

FIVE rooms and sleeping porch; private bath; furnished or unfurnished. 1542 Diana St.

FOR RENT—Furnished housekeeping apartments, sleeping porch, bath. Phone 1758-W.

UNFURNISHED connecting rooms for housekeeping. 267 Poplar Ave.

THREE large modern rooms, sleeping porch, lower, garage. Inquire 273 Thesta.

1422 L—Two nice rooms; one with sleeping porch, side entrance.

LARGE room with board, 1736 J. Phone 2561.

2 OR 3 housekeeping rooms with sleeping porch. 1026 Sumner Ave., half block off Van Ness.

FOR RENT—To couple employed, large, nicely furnished front room, in private home, close in, on car line; garage if desired. Very desirable location; references. Box 1006, Republican.

FURNISHED front room; garage, telephone. 232 San Pablo. Miss Jensen.

A NICELY furnished room is for rent in a private family. Tel. 2758-W.

LARGE sunny furnished room with sleeping porch. 2021 San Joaquin. Phone 3995-J.

ROOM and board at the Claycroft; home cooking. 1105 L St.

FURNISHED housekeeping suites; three rooms, $12; two rooms, $8; quarter meters. 920 M.

THREE furnished housekeeping rooms, first floor, reasonable, very close in. 1470 J.

FURNISHED room in new, modern bungalow walking distance, use of parlor and piano. 2521 Kern St. Phone 2062-J.

ONE furnished housekeeping room, nice for working couple or couple of men. At 1150 M.

WANTED—Young lady to share furnished apartment with Normal student. Reasonable rates. Phone 3250-W after 4 p. m.

WHILE in Fresno stop at the Hughes Block. Furnished rooms. Corner Tulare and I Sts. Large airy rooms, nicely furnished, moderate rates. Free bath and phone.

SMALL house, rear; furnished housekeeping apartments for men, very reasonable. 653 J.

FURNISHED room, private family, for rent reasonable. 1704 I St.

FOR RENT—Furnished apartment, two rooms, sleeping porch, bath; convenient to town and Normal. Apply 1235 Lucerne Lane. Phone 3207-W.

LARGE room and sleeping porch, suitable for two gentlemen. Well located. Phone 4111-J.

SLEEPING porch for rent. 1837 K St.

FURNISHED rooms for rent; also garage. 139 Valeria St.

NICE cool room for gentleman, with strictly private family; lovely neighborhood. 2024 Amador St.

BEDROOM with sleeping porch; own entrance; close in; $8. 102 Thesta.

ROOM for one or two gentlemen in private family; modern conveniences; garage accommodations. Phone 4241-J.

FOR RENT—4 furnished rooms, complete for housekeeping. 311 Howard St.

SUITE front housekeeping rooms, $10; four blocks from P. O. Garage. 453 Kay.

THE GABLES, 1435 Van Ness. Furnished housekeeping rooms. Phone 4298-J.

NICE, pleasant, furnished two and three room apartments. Key at 1311 P St.

PICKFORD APTS., two blocks from Normal school, on car line; furnished complete. Phone 2194-M.

LIGHTOWLER APTS.—Completely furnished, cozy 2 and 3-room apts., private bath, reasonable; no children. 2320 Inyo St.

SAN MAURICE, 1421 K. Furnished apts. Also furnished apartment at 1048 O.

FOR RENT—Nice rooms and bath, cheap. 1743 White.

FURNISHED housekeeping apartment; sleeping porch, bath; clean, modern, reasonable. 536 Blackstone.

HOTEL WILLARD—Fresno's newest, most desirable family hotel; 24 rooms, elegantly furnished, each with private bath and sleeping porch. Hotel Milo in connection. Exceedingly reasonable rates, high class tonnage. Phone 3191. Mariposa and O Sts.

TWO Housekeeping rooms in rear 627 J. Water, light, bath $10. One single apt. $5. Phone 3632-W.

COOL and convenient housekeeping rooms. Inquire 907 J St.

NEWLY furnished single room, two blocks from courthouse. 1405 L St. Phone 2784-J.

ROOM for one or two gentlemen in private family; modern conveniences. 137 Forthcamp.

GENTLEMEN—One large furnished front room. Walking distance from business center. Special rate for two. Phone 5419-J.

CLEAN housekeeping rooms with bath, close in. $10, $12, $14. 1445 K.

ROOMS AND BOARD

WANTED—Board for boy, 4 years old, in cultured family. Between Roosevelt Ave. and Normal school preferred. Box 981, Republican.

THE PALMS, 1562 J St. Open under new management. Rooms with or without board. Former patronage solicited. Dining room open to the public. Phone 2861.

BOARD and room in private family; ½ block from car line. Phone 1558-J.

SEE this large newly furnished front room, suitable for two ladies or two gentlemen; all accommodations. Phone 2095-J. 209 N St.

WELL furnished room with board, four blocks out; private family. 1550 Eye.

BANKING HOUSES

THE FRESNO NATIONAL BANK

Capital and Surplus, $600,000

Dan Brown Jr. ....President
M. F. Tarpey ....Vice President
Dr. T. M. Hayden ....Vice President
Am. S. Hays ....Cashier

ARCHITECTS

Consult
I. JAY KNAPP,
Architect and Builder,
402 Griffith-McKenzie Bldg.
If you are going to build
Steel Frame and Reinforced
Concrete Buildings a Specialty.
CERTIFIED ARCHITECT.

PROFESSIONAL CARDS

COLONIAL Dancing Academy, 923 Eye St. Private lessons by appointment. Phones 667, 1166.

MANICURIST, at the Griffith-McKenzie Barber Shop. Sanitary method. Work guaranteed.

ESTRAYED

ONE 10-year-old bay mare, 900 lbs., scar on nose, one or both hind feet white, bay sucking colt, one 4-year-old brown mare, star in forehead, 1200 lbs., sucking colt, one brown horse, 1200 lbs. Notify J. P. Wiggington, 136 Diamond St., Fresno. Phone 3951.

ESTRAYED—Bay horse from Jensen and East Avenues, wire cut on left front foot, white star on forehead, had halter on. Notify John Yersega, corner Jensen and East Avenues.

BROWN horse ran away, has white spot on forehead, mane cut half short. Notify Joe Mazzeo, 1412 A St.

ESTRAYED OR STOLEN from the Wideawake ranch, near Friant, 15 head mixed cattle, mostly Holsteins; long yearlings; brand A G; $50 reward for information. A. D. Green, Route E, Box 344, Fresno, Cal.

HELP WANTED—Male

WANTED—Experienced grocery warehouseman. San Joaquin Grocery Co., J and San Diego Sts.

WANTED—Young man, 18 to 20 years of age, to work in our furniture, carpet and drapery department. Apply fourth floor. Radin & Kamp.

WANTED—Bright office boy with wheel. Address P. O. Box 686, Fresno.

WANTED—Young man about 20 to 25 years old who is a hustler as advertiser. Tacking and indoor advertising. No experience necessary. Must come well recommended. Salary and expenses. Address with age, phone number and street address. Box 1003, Republican.

WANTED—A good boy with some knowledge of the grocery business. Apply McMurtry & McCabe, 837 I St.

SALESMAN and collector who can furnish bond and conveyance; young married man preferred. 1357 J St.

SAN JOAQUIN EMPLOYMENT AGENCY
2321 Tulare St. Phone 203.
50 Mexican laborers, ship to Hetch Hetchy, $3; man to run pumping plant, $2; 10 ranch hands, $1.50, board; bus boy, $30.

WANTED—Strong boy, over 16, with wheel. Apply Supt., Gottschalk's.

WEIGHT EMPLOYMENT AGENCY
901 H St., Fresno
Big Creek Construction
Carpenters, $3.50.
Laborers, $2.50.
Woods.
Labor, bucker, lumber, lumber pilers, Valley.
Hay baler crew, gas press; man and wife, plow camp, $35.

WANTED—Milker; good proposition for sober, capable American with family. G. Gnesa, Fixley, Calif.

WANTED—Salesmen and collectors to represent us in Fresno, Madera, Tulare and Kings counties. For further particulars write to The Grand Union Tea Co., 514 11th St., Oakland, Cal.

WANTED—A man to take care of invalid gentleman. Apply 2426 Mono St.

HOUSE-TO-HOUSE solicitors; portraits. Expenses advanced and weekly pay; country work. 906 M Street.

BOY wanted. Apply Modern Pharmacy.

PLUMBER wanted with tools; wages $3.50 per day. Chas. Marchese, Los Banos.

WANTED—German, Danish, Swedish or Swiss boy to learn Tool Maker's trade. Must be polite, courteous and obedient. Excellent opportunity for bright boy. High school education preferred. Answer in your own hand writing. Address P. O. Box 705.

WANTED—experienced salesman for grocery store. Must come well recommended. State experience, age and salary wanted. Postoffice box 1309, Fresno.

WANTED—Man for shipping clerk, must be experienced and familiar with dried fruit and raisin packing house work. Apply at Phoenix Packing Co., Fresno and G Sts.

WANTED—Young man to drive car and do odd jobs. Must be well recommended. Apply Box 977, Republican.

WANTED—To let contract for chopping eucalyptus wood, $4 per cord. A. C. Rosella, corner Arizona and Chittenden.

WANTED—Man for window cleaning and general janitor work; references required. Permanent position. The Wonder.

NEAT, reliable messengers for all day work. Western Union Telegraph Co.

MEN and women, special rates for next ten students; good trade, quickly learned. Situation furnished. Moler Barber College, 933 F St., Fresno, Calif.

LEARN ACTUAL AUTO REPAIRING
Y. M. C. A., Los Angeles. Catalog free.

WANTED—Horseshoers, for National Guard Field Artillery and Cavalry. 928 Eye Street, Fresno, California.

SAN JOAQUIN EMPLOYMENT AGENCY
2321 Tulare St., Phone 203
Male and female help furnished free to employer. Wire for quick service.

WANTED—Miscellaneous

THREE passengers for Bakersfield or Los Angeles Sunday morning. For terms write Trips, 119 Blackstone.

SECOND-HAND Butter-Kist popcorn machine. Post Office Box 43, Fresno.

LOTS WANTED—I am in the market for two lots. I want to build at once. I have the cash. State your best price and exact location. Box 1007, Republican.

TEDDY BEAR KINDERGARTEN
Miss Anna M. Therkof. Miss Jane Gray
814 Roosevelt Ave. Tel. 3869-J.

WANTED—Hauling for five trucks, 3½ to 5-ton trucks, by hour, ton or mile. 709 N St. Phone 2095-J.

I WISH to buy 20 or 40 acre vineyard or mixed ranch; prefer to deal direct. I can pay $4000 cash. P. O. Box 778.

WANTED—To rent building in town to accommodate about 10 automobiles. Box 1001, Republican.

WANT to rent 50 to 100 sweat boxes. Dr. Bronson, Rowell Bldg.

LISTEN!
I pay the best prices for cast off clothes and furniture. Joffe, 853 I St. Phone 72.

WANTED to buy alfalfa hay in stack. Submit price and location. Clark Bros. 1822 Monterey St., Fresno.

JOSEPHIAN Furniture Co. pays reasonable prices for second hand furniture. 848 I st., phone 1238.

WANTED—To rent, 5 or 4 room bungalow about Oct 1st. Large lot. Box 591 Republican.

WANTED—To lease about 60 acres; all or part alfalfa. R. W. Dunn, Dinuba, Cal.

WANTED—Man with team to work fruit ranch on shares. Box 523, Republican.

WANTED—Information of Mr. Fred H. Colley, last heard of at Three Rivers. Address Mrs. Dora Colley, Las Vegas, Nev.

ROSENBERG JUNK CO.
Wholesale and retail dealers of metals, rubber, sacks, hides and wool. Phone 563. Ship and write to L. Rosenberg, 843 Eye St.

SECOND-HAND CLOTHING wanted. We pay the highest prices. 916 Eye. Phone 3669-W.

CHILDREN to board; very reasonable; good care. Phone 2559-R.

HIGHEST prices paid, second-hand clothing and furniture. 850 I. Phone 3159-W.

FRESNO JUNK CO. pays highest prices for scrap rubbers, metals, sacks, rags and hides. 625 Jay. Phone 3030.

WANTED—Chrome, 40 per cent and better, carload lots. See J. F. Warren, 206 Land Co. Bldg.

WANTED—Live and dead stock for fertilizer. Will pay more than anyone else. Removed free anywhere. F. M. Holden & N. McCortney, 580 Atchison St., Fresno. Phone 3545-W for quick service.

HIGHEST price for second hand furniture. 2027 Kern. Phone 4031.

WHY sell machinery for junk. We pay better prices.
CALIFORNIA MOTOR SERVICE
717 Eye St. Phone 1720

WANTED by Sept. 1, completely furnished bungalow. At least 3 bedrooms, responsible tenant, permanent if satisfactory. Post office box 1290.

OLD pictures and frames repaired, cleaned, varnished and gilded. Work called for and delivered. Phone 1269.

FURNITURE bought and sold. Will save you money. Fresno Furniture Co., 2032 Tulare. Phone 1563.

DRESSMAKERS

Dressmaking and tailoring. 544 Jensen at.

MISS BRUGGEMAN, dressmaking, 2220 Merced St. Phone 3076-W.

DRESSMAKING at 3039 N St. Phone 2684-J.

MRS. O. D. SCULLY, Modiste, 322 Forsyth building (over The Wonder). Phone 1852J.

PASTURAGE

WANTED—300 cattle and horses, 50c to $1 monthly. DeMasters, Conejo, Cal.

HELP WANTED—Female

WANTED — Experienced stenographer. Apply to R. M. Anderson, 1913 Fresno St.

YOUNG girl to assist with general housework. 703 Van Ness Ave.

LADY cook for restaurant, $35; lady cook, $30. People's Employment Agency, 927 I St.

LADY to wait on pool room. Call 1428 Kern St.

SAN JOAQUIN EMPLOYMENT AGENCY
2321 Tulare St. Phone 203.
6 ladies to sort bleached raisins, $1.50 per day. Woman cook, $35; housekeeper, $25.

WANTED—Experienced girl for housework and cooking for small family in Madera. Apply at Kutner's office.

GIRL for general housework. Apply Mrs. T. E. Mellin, 265 Van Ness.

WANTED—Stenographer for real estate and insurance office; short hours and moderate salary. Write to Box 957, Republican for appointment.

WANTED—First class, experienced girl for general housework in small family. Address Box 296, Republican, giving experience, references and wages desired.

GIRL to cook for two and care for small flat, must room outside; liberal pay. Phone 1062.

WANTED—Girl for general housework; must be good cook. Apply 1646 R St.

WANTED—Girl and woman to help in restaurant, easy work; good pay. Joe Suyeda, P. O. Box 68, Del Rey.

EXPERIENCED millinery salesladies wanted, also extra salesladies for Saturdays. Apply Millinery Dept., second floor, Gottschalk's.

WANTED—To buy good gent's second-hand bicycle, no junk. Call at 1116 Belmont Ave.

WANT second-hand furniture and stoves. You find our offer better. Call Phone 3195 or 802 J St.

WOMAN between 35 and 45 to take charge of 35 room house. For particulars call 1518 Kern.

MAID for cooking and general housework, good wages, small house, small family. Call 1458-W.

COMPETENT girl for general housework and assist in care of baby. A good home for the right party. Small family of three. In answering state particulars as to age, ability, and wages expected, Mrs. G. H. Cutler, Box 146, Corcoran, Cal.

WANTED—Experienced young lady bill clerk. Some typewriting; good salary; permanent position; give references. Box 552, Republican.

WANTED—Young girl to work in shooting gallery; 7 hours day; $10 or over week. 1502 Tulare St.

WANTED—Experienced girl, German or Swedish preferred, for general housework in quiet family of three. Address Box 60, Porterville, California.

WANTED—A girl for general housework. Phone 1588-W. 1561 Jay St.

GIRL for cooking and housework. Apply 785 Jensen Ave., corner Franklin.

GIRL to assist with housework. Apply 930 R St.

WANTED—Girl for cooking and general housework; good place; good wages; reference required. Call on or address Mrs. P. H. Lohnas, 625 Weldon Ave.

GIRL for general housework. 138 Yosemite.

WANTED—Situations

WANTED—Position with good firm with something good to sell or trade. Box 1001, Republican.

YOUNG man wishes to keep set of books or do any clerical work evenings. Address S. E. H., 1821 K St. Phone 1962-J.

EXPERIENCED man wants position as a clerk in grocery or fruit store. Box 995, Republican.

SCHOOL girl wants place to work for room and board. Phone Y. W. C. A.

WANTED—Position as working foreman on ranch or vineyard by thoroughly experienced, married man; wife can cook if desired. Address Box 899, Republican.

WANTED—Carpenter work, alterations store and office fitting, estimates, or day work. Phone 4291.

SOBER industrious elderly man wants situation as choreman. Address choreman, box 586, Republican.

JAPANESE boy wants to drive car for private family. 1509 Tulare St.

LADY marker and distributor wants position. 5 years experience. Can give first class reference. Address L. M. Johnston, 2428 Ventura Ave.

EXPERIENCED suit and waist saleslady wants position. Can give reference. Address M. Summers, 2425 Ventura Ave.

FIRST CLASS Blacksmith and Horseshoer wishes steady position. Box 984 Republican.

EXPERIENCED lumberman would like to take a position in some retail yard. Could take charge of a yard. Best of references given. Address box 992, Republican.

CARPENTER AND PAINTER, good finisher, wants work. 913 J St. Phone 4046-W.

LADY wishes apartments where she can give few hours work daily for rent. Phone 1667-J.

EXPERIENCED, neat young woman wants cooking on ranch; Madera county preferred. Phone 2779-J.

Musical Instructors

Zoe
GLASGOW—SOPRANO.
Concert—Recital—Club
Voice—Piano Studio—233 Van Ness.

FRESNO ACADEMY OF MUSIC
Pipe organ, piano, voice, theory of music. J. W. Moore, Royal Academy Musician, Principal. 2220 Merced St., Fresno. Phone 3076-W.

DON PARDEE RIGGS, Baritone. Voice, violin. Tone formation, coaching, recitals. 1355 L St.

BELL T. RITCHIE—Teacher of voice. Studio 1947 T St. Phone 2485.

MRS. ROSALIND DAVIES, teacher of violin and piano. 2637 Merced St. Phone 2567-W.

POPULAR music taught in 20 lessons. Christensen method. Lessons strictly private. Apts. 351, Forsyth Bldg. Phone 2374-J. Mrs. Ash.

BANJO, MANDOLIN, GUITAR
Ukulele instruction; high grade instruments furnished. S. L. Polito, 1105 Roosevelt Ave. Phone 2551-J.

UKULELE taught in three to five lessons. S. L. Polito, 1105 Roosevelt Ave. Telephone 2551-J.

BALTHIS—Concert soloist. Voice, piano, stringed instruments. 303 Blackstone. 2796-W.

MISS MAUDE HOHMAN
Voice, art of singing. Phone 2481-J.

THEODORE J. IRWIN—Concert pipe organist and pianist. Inventor "Unit Rythmical System." Patented. Studio 1116 P St. Phone 1569-W.

HAZEL HARE-VAHUE
Teacher of Violin.
Five years with European masters.
1424 M St. Phone 1357-W.

NEAL C. PERRY, professional pianist; classical or popular music. Tel. 2351-W.

SANFORD C. RICH, studio opens Oct. 1. 420 Yosemite Ave. Phone 3296-W.

MISS CLEO KELLY, teacher of piano. The Riggs Studios, 1355 L St.

MISS ESTELLE GRAY, musical instructor. Studio 659 Vine Ave. Phone 3982-W.

TAKEN UP

TAKEN UP Horse, 3 white feet, star on forehead. Fresno Brick and Tile Co., California and Cedar.

TAKEN UP—Bay horse, 4 white feet, blazed face. McCarley Cash Grocery, Deering Ave., ½ mile east Recreation Park.

TAKEN UP—Red horse, blazed face, 4 white feet. Call grocery store, Deering Ave., off Ventura.

TAKEN UP at 3521 Illinois, bay mare about 850 pounds, two white feet and star in face.

REAL ESTATE—City

4-ROOM bungalow, ¼ acre rich garden soil, east frontage, in restricted tract on car line; $1225; $15 down, $15 a month.
GUY STOCKTON
1301 I St. Phone 969.

5-ROOM house, 2½ lots, all fenced, running water, electricity if desired; $1000; $15 down, $15 a month.
GUY STOCKTON
Phone 969. 1301 "I" St., Cor. Merced.

4-ROOM bungalow, 2 lots, close to Normal school and car line; $1200; $15 down, $15 a month.
GUY STOCKTON
Phone 969. 1301 "I" St., Cor. Merced.

THREE blocks to high school, two blocks to car line, 6-room modern cottage, plenty of shade; $2750; $275; $25 a month.
GUY STOCKTON
Phone 969. 1301 "I" St., Cor. Merced.

4-ROOM house, ½ acre; bargain; sell or trade. Want Ford. 2322 Kern.

THOROUGHLY modern bungalow, dandy home; must be seen to be appreciated; $4500; $2800 cash, balance like rent. Would trade for improved ranch. Owner, Box 313, Fresno.

CORNER BUNGALOW FOR $2100
$100 down and your rent money will buy a modern bungalow, one block from car line. Total price $2100.
HUGHSON-EULESS & REISS
2140 Tulare St. Phone 1297.

$700 WILL take three room house, two lots, pumping plant, tank, chicken lot and shed. Part cash, balance easy. Would accept Ford or other light late model touring car with good tires, in good mechanical condition, as part payment. Owner, Box 313, Fresno.

$25 DOWN, $15 PER MONTH!
5-Room home and 2 lots, close to car line. All for $1100. Now act!
HUGHSON-EULESS & REISS
2140 Tulare St. Phone 1297.

CHOICEST lot in Alta Vista at a bargain. Address Owner, Box 1002, Republican.

NORTH PARK BUNGALOW!
5 Rooms and sleeping porch, fireplace, oak floors and cabinet kitchen, lovely buffet, 3 lots. Only $2960; easy terms.
HUGHSON-EULESS & REISS
2140 Tulare St. Phone 1297.

FOR SALE—3-room dwelling, $80; $25 down, $10 month. Apply 1515 La Salle.

FOR SALE—Two lots in a choice location; corner; near car line. Price $575; $25 cash, balance $10 per month including interest. This is a real snap.
STEBBINS & CO., 1913 Fresno St.

A BARGAIN—5-room house and two full lots; good location. Price $1200; $100 cash, balance $15 per month.
STEBBINS & CO., 1913 Fresno St.

VERY CHOICE STUCCO HOUSE
Only $3500; six rooms, just completed, two lots, garage, fine porch, pergola; east part town; $500 down, balance terms.
EWING-McDANIEL AND MEUX

$100 CASH, almost new, modern bungalow, six rooms, 1½ lots, close to car line; balance $25 monthly. (Price $2800.)

100x130, close to two car lines, north part town; $150 down, balance easy terms. Suitable for three houses.

Seven rooms, 1½ story modern home, large lot, plenty fine shade.

50x125, $1050; shade trees, all city improvements.

$3,000, on San Pablo, five room house; $150 cash, balance monthly.
EWING-McDANIEL & MEUX

ACRE home, four room house, well, barn, water right; land level; only $1100; terms.

TWO acres, $700; fine level land, water right; $50 cash, balance good terms.

Two room house, cellar, water, electricity, street graded; lot 50x125, east front; $350; only $25 cash, balance monthly.

50x125, $350; northeast Normal school, four blocks from Wishon car line.

Five acres on Palm Avenue, north of Clinton.
EWING-McDANIEL AND MEUX

LEVY BROS.
Two Lots.
East Frontage
Echo Ave., North of Olive
Price $650
A Snap
LEVY BROS.
"Always at It".
Real Estate Insurance Loans
1933 Fresno St. Phone 240 or 238

$100 CASH, $25 A MONTH
Buys a $2,000 for $1,600 modern close in adjoining paved st.

4 CITY LOTS, NEW BUNGALOW $1500 worth $1,800, on terms to suit you. Near Normal school and car.
H. R. SIMPSON LAND CO.
226 Rowell Bldg., Phone 1111.

SOMETHING NEW IN LOTS
Will sell city lots, fine location, nothing but interest for 3 years, or if a person will build will take back a second mtge for the price of the lots.
H. R. SIMPSON LAND CO.
226 Rowell Bldg., Phone 1111.

HAVE You vacant business lots? Let us furnish tenant and build your building.
CRANOR & BARR, 933 K St.

FOR SALE—Fine apartment house, good location, 8 rooms, 4 screen porches, well furnished. Insured $1500; 75 feet frontage. $7590. Rents for $90 per month.
We have two customers for bungalows; small payment down, balance by the month. If you want to sell, call and see us.
J. F. COWAN
414 Griffith-McKenzie Bldg.

SIX room house, nine blocks from courthouse on Belmont. Best buy in town. Must sell. For terms, phone 2029-R or write Box 981, Republican.

LOTS $100.00

$1.00 A WEEK

Five cent car fare.
On Wishon avenue, north of normal school.
L. W. KLEIN,
616 Griffith-McKenzie Building.

FOR SALE—Three rooms and sleeping porch, two full lots; terms. A snap. $300. Address P. O. Box 1001-M.

NEW modern 5-room bungalow, sleeping porch and bath; $2100; cash $100, balance $20 per month. Maywood.
J. H. KELLY
1033 Jay St. Phone 1133.

NEAT small house, East Fresno, $1000; $100 cash, $10 month.
R. S. THOMPSON CO.
1149 J Street. Phone 159.

FOR SALE—Elegant nearly new 6-room bungalow at less than cost. Call mornings and see at 641 Dudley Ave., Fresno.

JUST THINK WHAT THIS MEANS
A choice corner close in on North "J" street, 50 by 150, with a large two-story house for $8500.00. Reasonable terms.
W. G. WHARTON
212 Griffith-McKenzie Bldg.

WILL build you a home after your own planning. Build it on the lot you select, all for $25 down and the balance just like rent. California Home Buyers Syndicate, 338 Forsyth Bldg. Phone 922.

FOR SALE—Fine large residence, corner Tulare and T Sts. Strictly modern. Price $12,500. Terms. Apply of owner, 1002 T St.

FOR SALE
5-Room up-to-date bungalow, Roosevelt Ave., one block car line; has nice lawn. Price $3000; $250 cash, balance $25 per month.
KITTRELL-REDDEN CO.
202 Cory Bldg.

BUNGALOW WITHIN WALKING DISTANCE
Five-room modern in every particular, on 85-ft. lot, with sewer in, close to car, fenced and plenty of fruit. Price right for quick sale.
FRED B. FOX.
Phone 1275 Room 228 Cory Bldg.

I HAVE three small bungalows, each on a half acre of good soil, near car line, east of Recreation Park, for $1500, $1400 and $1300, respectively; $15 a month will buy them. Owner 904 Griffith-McKenzie Bldg.

HOUSE—WANT OFFER
5-Room plastered bungalow near roundhouse; terms. Sunset Realty Co., 1930 Mariposa St.

REAL ESTATE—Country

SOME SNAPS
80 Acres, 50 acres improved to muscats, peaches and alfalfa. [illegible] terms.
20 Acres, 10 acres muscats, 10 acres Thompsons, 10 years old, fair buildings, first class soil. [illegible]
MALONEY, [illegible] Fresno St.

HELP wanted to develop productive piece of land. [illegible] ranch close to town, schools, churches, take possession and pay me in 10 years? No difference what kind of farming you are interested in. Land good for potatoes, beans, Thompsons, alfalfa, great dairy district, hundreds of acres now in alfalfa. I'll furnish cows if you'll furnish feed. Write and tell me how you're fixed and what you want and I'll tell you what I'll do. Here is an opportunity if you want to own a good ranch and pay like rent. Write me today. 202 Rowell Bldg., Fresno.

I AM in the market for 40 or 80 acre vineyard. Would not object to some peaches. Will pay $5000 to $7000 cash. P. O. Box 775.

CHAPPELL'S NEW ONES
20 Acres, alfalfa, buildings, water.
160 Acres, alfalfa, stock, good buildings, fine water, stock and machinery. Madera County. Will trade.
A good Caruthers ranch for $115 per acre. Best buy in county.
My city list of lots and dwellings is growing. Made a sale of a house and two lots this week for a starter.
W. L. CHAPPELL, 1933 Mariposa St.

FOR SALE—160 acre dairy ranch; $200 per acre; 40 acres in alfalfa, good buildings, pumping plant for general use, pumping plant for irrigation, also ditch water right. More particulars address Wm. Rivers, Goshen, Cal.

40 ACRES in vines, trees and alfalfa, good buildings, all implements, fine span of mares, new wagon, trays and boxes, $12,000, $2500 cash. 40 Acres good land, partly improved, $7500, $1500 cash. 20 Acres in vines and trees, $3850, $1500 cash. 1 Acre and 4-room house, barn and chicken houses, some trees and vines, $1200. Chas. Erickson, 406 Griffith-McKenzie Bldg.

I WANT 20 acres of good raw land or good improved 20; have $4000 cash to pay for same; price must be right and land good; prefer near Sanger. Address Box 480, Fresno.

FINE 1280 acres; 160 farming land, 3 springs, good buildings, fenced and cross fenced, fine orange land; $16 acre. Finley Ranch, Orange Cove. Address Orosi, Cal.

26 ACRES Thompsons, 2 acres around house and in oranges; buildings, team and tools; $11,200; $3500 down. A fine place and a bargain.
15 Acres, $3400; 5 acres muscats and malagas, 1 acre peaches and apricots, 8 acres pasture; buildings, horse, cow and tools; $1400 down.
SMITH & CONNELLY
1913 Fresno St. Phone 608.

FOR SALE—Eighty acres alfalfa land, five miles south of Armona, Kings Co. Good water right. $100 per acre. Address Robert Burr, Route C, Box 78, Hanford, Cal.

40 ACRE VINEYARD
About eight miles east of Fresno, all Muscats, Malagas and Thompsons, full bearing, trays, boxes and some tools, large barn and pumping plant. $5000 cash will handle this. Ideal location, close to school.
MARKLEY & STONE
Phone 305 1929 Fresno St.

YOUR OPPORTUNITY.
FOR SALE—40 acres extra fine soil for vines, trees or alfalfa, close to Fresno and State Highway. We will also build a new five-room bungalow, barn and install pumping plant. Only interest for ten years, at five and six per cent. Cranor & Barr, 933 K St.

20 ACRES, 10 acres alfalfa, balance leveled and checked, small house and barn, ranch all equipped for poultry raising. Good well & gravity water for irrigation. Cranor & Barr, 933 K St.

FOR SALE—By owner; 40 acres, 3 miles from Fresno; Thompson seedless, peaches, figs and oranges; with necessary implements and tools. Box 965, Republican. Phone 1955-W.

AT A BARGAIN FOR CASH
20 Acres, Mount Campbell orange tract.
5 Acres, good soil, close to Fresno.
FRED B. FOX
Phone 1275. Room 228 Cory Building.

SMALL PLACE CLOSE IN.
Twelve and half acres close to highway. Improved to young peaches and vines. New bungalow, nice location, for only $6000. A very desirable place for good home. Can be handled on reasonable terms.
FRED B. FOX
Phone 1275. Room 228 Cory Building.

ONE MORE FINE LARGE VINEYARD WITH HALF CROP IF DESIRED
320 Acres of the best quality subirrigated soil; 240 acres in muscats; large vines with heavy crop; balance in peaches, cots and pastures; 60,000 trays, boxes, 11 head of stock; well equipped with tools and implements. Crop this season estimated $35,000.
Price only $350 per acre with one-half the crop if sold soon or $300 per acre without the crop. Must have at least $25,000 cash payment in addition to the crop, balance reasonable terms.
Who can argue that vineyards are high when the gross crop equals one-third of the purchase price?
With the raisin surplus all sold and the consumer waiting to whet his appetite on the 1916 crop you have conditions never seen before; different conditions entirely from a 40,000 ton carry over. These conditions insure a fine income from the best vineyards for several years. If you have the money now seeking investment, don't wait, for you cannot possibly buy cheaper, and as the 1917 crop comes on you will witness a scramble to buy good vineyards at much higher prices. For fuller details call or address
FRED B. FOX
Phone 1275. Room 228, Cory Building.

FOR SALE at a bargain, or will trade for good house in city, five acres, two miles northeast of court house, one-fourth mile from car, four room house and outbuildings. 938 O St. Phone 3458.

20 ACRES, vines and trees; $2000 cash, balance just like paying rent out of crop. Call 370 Effie St.

FOR SALE—20 or 40 acres; 20 improved, good buildings, tank house, irrigation plant, etc. Come and see. Address Box 865, Republican.

FOR SALE—41 acres, 10 acres oranges, four years, 20 acres emperors, one and two years; 10 acres Thompsons, one and two years; with implements, house and barn; in section 19, 13-23. Price reasonable. K. Nomoto, Route A, Box 110, Sanger, Cal.

REAL ESTATE—City

BARGAIN
An acre lot north of town and close in for $550; good soil; good neighborhood; ditch water. Only $25 down, balance $10 per month. Address Box 526, Republican, and meet owner direct.

FIVE large lots, graded street, near car line; restrictions; $650 for the bunch; $13 cash and $13 a month. Why not own your own home?
HUGH SPARKMAN
132 Edgerly Bldg.

IDEAL 5-room modern bungalow, fireplace, cabinet kitchen, built-in breakfast table; walks, curb, lawn. Phone owner, 1553.

FOR SALE—24-room hotel, cheap, best location in Fresno. Box 900, Republican.

CHAPPELL, 1933 Mariposa St., wants a list of your property for the city department he is starting.

FOR SALE—Modern five-room bungalow, close to Washington grammar school and car line. Terms to suit purchaser. Call 1528 Thomas Ave., ½ block west from Blackstone.

FOR SALE—Modern 4-room bungalow, my equity cash. 2256 Webster Ave.

ATTENTION, MR. HOMESEEKER—$75 to $100 will make you the landlord of your home. We will deed you the lots, all city improvements in and paid for, and furnish you the money to build for yourself. Upon our plan you can save the contractor's profit. Investigate at once.
W. E. BUSH & COMPANY
1926 Mariposa St.

SIX room house for sale, reasonable. Address Box 772, Republican.

BARGAIN.
Five-room modern bungalow. Fine location. Originally sold for $2500. Our price $2350. Terms. Box 352, Republican.

REAL ESTATE—Country

FOR SALE—320 acres, 2½ miles from [illegible] east of Clovis [illegible] for oranges, figs, olives, Thompson seedless; frostless belt. $85 an acre. See Moore & Anton, Room 206, Griffith-McKenzie Bldg.

$4,200—Five acres, near Fresno, 2 acres Thompsons; 5-room house, barn, windmill and tank, $1,300 cash.
$10,000—40 acres peaches, Thompsons and alfalfa, near Kolinda, $2,500 cash.
$47,000—140 acres, 12 miles east on interurban road; Thompsons, Malagas, Muscats and Sultanas, good buildings; fine country home and good producer, $15,000 cash.
SUNSET REALTY CO.,
1930 Mariposa St.

FIVE or ten acre suburban homes, ½ mile north of Shields Ave. and a little ways west of the highway; $100 per acre, 1-3 cash. We defy you to beat these prices.
SUNSET REALTY COMPANY
1930 Mariposa St., Fresno.

FOR SALE
on Easy Payments.
80 Acres alfalfa, ten miles out Kearney Ave.
5 Acres peaches, adjoining town of Clovis.
1 Acre, adjoining town of Clovis.
5-Room cottage, Calwell St.
5-Room bungalow, Clay St.
5-Room bungalow, Nevada St.
2 Lots, Bartlett Heights.
2 Lots, Kearney Boulevard Heights.
2 Lots, Palm Ave.
2 Lots, South Fresno St.
2 Lots, in Richmond, California.
3 Lots, in Albuquerque, N. M.
J. C. PHELAN, Owner,
710 Van Ness Blvd. Phone 517.

$15 PER ACRE—20, 40 or 80 acres, 3 miles west of Kerman, one mile south of railroad; raw, alkali; terms to suit. Address Box 945, Republican office.

REAL BARGAIN
20 Acres in alfalfa; very good land, no hard pan, no alkali. Price only $3500.00, ⅓ cash. Phone 2108-W.

BEAT THE RENT
10 Acres close to Fresno; some vines, trees, alfalfa and pasture, buildings and implements, $2,500; terms. $500 cash, balance 5 years at 6 per cent.
CALIFORNIA HOME & LAND CO.
1913 Mariposa St. Phone 3906-W.

FOR SALE—In large or small tracts, some of the best alfalfa and Thompson land in Fresno County; improved, partly improved and unimproved with church water right, 62½c per acre; no payments for 3 years. Apply to W. H. MacGillivray, 914 Griffith-McKenzie Bldg.

20 ACRES in Temperance Colony; mostly muscats; fully equipped.
40 Acres in Nevada Colony; mostly muscats, and fully equipped.
Both these properties are big producers, best of soils and choice locations.
20 Acres solid Thompsons in the Del Rey district. The very best.
40 Acres alfalfa, good house, four cows and some young stock.
100 Acres choice land, planted as follows: 40 acres Calimyrna figs, 8 to 9 years old, interset with Thompsons; 30 acres peaches; 10 acres almonds; 10 acres alfalfa; 10 acres raw land; good buildings. This property is part of an estate and is an excellent buy for someone.
We have a customer for 20 or 40 acres of vines, fully equipped, that a $2000 cash payment will buy.
CARNINE-SAUNDERS CORP.
1924 Fresno St.
Nothing But the Best.
Insurance—Loans—Real Estate

FINANCIAL

FOR SALE—4,500 shares in Fresno Home Builders Association for $100. Write 34 Stanyan St., San Francisco.

MONEY to lend on improved property, dairy, vineyard and orchard lands or city property. Any amount from $1,000 up. Low interest rate. No commission. Address "E" P. O. Box 570, Fresno; "E", Box 671, Modesto.

WE HAVE large amount of money to invest on first class security.
SHEPHERD-COCHRANE CO.
Fresno National Bank Bldg.

WANTED to borrow from private parties, $500.00 on 80 acres, first mtge. Box 985, Republican.

LOANS on real property from $1,000 to $10,000. Box 986, Republican.

WANTED—$5000 at 7 per cent on well improved, nicely located city property. Call 1829 J St. Phone 3245-J.

MONEY loaned, large, small amounts; contracts, notes mortgages bought. R. S. Thompson Co., 1149 J St.

WANT party with $4000 in realty deal; guarantee of 10 per cent. Address Box 715, Republican.

FOR SALE at discount, a second mortgage, $2000, 8 per cent; margin of more than 100 per cent of value over both. Address P. O. Box 1001-M.

FOR SALE—A mortgage, $5000, three years, eight per cent; security $12,000. Address Box 720, Republican.

MONEY to loan on improved city and country property. Fred B. Fox, 228 Cory Bldg. Phone 1275.

I REPRESENT some of the largest banks. Money 7 per cent. John C. Moore, Room 206 Griffith-McKenzie Building.

$100,000 TO LOAN on city or country, current rates, or installment plan. Quick service.
KITTRELL-REDDEN CO.
202 Cory Bldg.

BUILD THAT HOME NOW
Twice the value of your lots loaned for building purposes. 1033 J. W. A. Mosgrove, Phone 1133.

MONEY to loan on improved county real estate. Warlow & Warlow, Farmers National Bldg., Fresno, Cal.

6% MONEY to loan on city property, and for building purposes. Phone 446. STANFORTH, FOSS, BURNS CO., 1229 Eye St.

MONEY to loan, 6 to 8 per cent, 1 to 5 years. Geo. R. Andrews, First Natl. Bank Bldg.

$40,000 TO LOAN in amounts to suit.
G. A. GARRETT
Room 215, Cory Bldg. Phone 2204

RURAL CREDIT loans on farm property. Quick action. Write Louis Heilbron, Room No. 22, Republican Bldg.

MONEY loaned, improved city-country property, 6 1-2 per cent. W. A. Mosgrove, 1033 J, room No. 3.

MONEY to loan up to $125.00 per acre, for 2, 3 or 5 years' time. Also 20-year rural credit loans. T. G. Spike, Laton, Calif.

$5 TO $50 loaned owners of furniture, to salaried people permanently employed, without security; cheapest rates, best and most private terms. Fresno Brokerage Co., Room 14, Republican Bldg.

LOTS OF MONEY TO LOAN
7 to 8 per cent, flat rate. Quick action!
HUGHSON-EULESS & REISS
2140 Tulare St. Phone 1297

MONEY WITHOUT SECURITY—Small amounts, short time loans only. F. P. Lamoureux, 1231 Eye Street. Phone 146.

MONEY to loan on city property.
LEVY BROS., 1933 Fresno St.

$4,000 TO LOAN on good security, city or country, in amounts to suit.
JOHN DARLING, 1033 J St.

$30,000 TO LOAN
On improved city property, or for building, on easy terms of payment. Ewing-McDaniel & Meux.

Coast Real Estate

ALAMEDA CO. SMALL FARMS
1, 2, 5, 10, 20 acres, near Oakland. Rich, deep garden loam soil, subsoiled, plowed and leveled. Abundance of water. Ideal climate. Close to best markets. S. P. station on property. Ten years to pay. F. Goodchild, R. 215, Syndicate Bldg., Oakland.

HOME NEAR BERKELEY, CAL.
For Sale—Large comfortable house; park, garden. For particulars address owner, R. L. Noggaret, Walnut Creek, Cal

EDUCATIONAL

A New Thought Center or School is being organized in Fresno. All interested please address P. O. Box 1025, Fresno, Cal.

YOUNG man wishes to learn French language; state terms. Box 552, Republican.

SPANISH classes. Phone Y. M. C. A. and Y. W. C. A. for enrollment.

FOR EXCHANGE

20 ACRES peaches, alfalfa and muscats; new bungalow, pumping plant, team, complete equipment of farming implements, close to school, R. F. D. and town. Submit city.
5 Acres suburban, good buildings, income $700 per year. Trade for this and save $400 per year.
G. A. GARRETT
Room 215 Cory Bldg. Phone 2204.

FOR SALE OR EXCHANGE
$12,000—Forty acres near Dinuba and Orosi, unimproved and clear, for Exeter improved.
$12,000—Missouri improved stock or grain farm for improved acre.
$14,000—Improved alfalfa, Exeter district, for Colorado stock farm.
$18,000—Improved Exeter for income city or smaller country.
$5,500—Unimproved county for city.
I have many other bargains. Write me for further information.
A. H. SELLARS,
Exeter, Tulare County, Cal.

San Francisco Property to Trade.
Have two-story apartment houses in San Francisco, price $5,000, to trade on a good improved 20 or 40 near Fresno.
20 Acres, mostly alfalfa, with six cows, house, barn, water right, etc., price $5,500.00. Owner will trade for good Fresno property.
40 Acres, 28 in muscats and Thompsons, small house, good barn, good water right. Price $5709. Owner will trade for Fresno property this week only.
MIKE O'LEARY & AL WHEELER
Room 8 The Man Upstairs 1148 J St.

EXCHANGE—20 acres mostly alfalfa, small buildings, all good land, trade for lots or house.
20 Acres, 10 alfalfa, 10 full bearing peaches, team, tools, trays, etc., fine stand alfalfa and peaches. Submit good bungalow.
MARKLEY & STONE
Phone 305 1929 Fresno St.

10 ACRES, GOOD BUILDINGS.
A-1 soil, water right, fenced, suburban home to a town near Fresno. Will sell on very easy terms, or exchange same.
H. R. SIMPSON LAND CO.
226 Rowell Bldg., Phone 1111.

NOTHING but interest for 5 years. 20 acres, house, barn, pumping plant, 5 acres peaches 2 years old, 3 miles Fresno. Will trade. 902 Griffith-McKenzie Bldg.

FOR EXCHANGE
House in Grand Forks, North Dakota, to exchange for city or country property.
13 clear lots Tulare City, to exchange for City property.
30 acres, 10 Thompsons, 9 alfalfa, balance in berries, family orchard, peaches and pasture, good buildings, pumping plant, under ground irrigation system, team and implements; exchange for city property.
15 acres oranges bearing, near Exeter, clear, to exchange for Fresno city property.
PETTEY & MORTON.
Phone 1989 1033 J St.

FOR EXCHANGE — Southern Oregon ranch for country property, Fresno property or established business. Address V. C. A., box 393, Republican.

WILL exchange No. 1 alfalfa or vineyard for city property, vacant lots, live stock or mortgages. W. H. Macgillivray, Griffith-McKenzie Bldg.

NINE-ROOM residence, Los Angeles, beautifully located. Want small unimproved acreage in Fresno county. Address Box 1315, Fresno, Cal.

FIVE ACRES, one mile from city limits. Good 5-room house and barn. Windmill and tank. Bath and toilet. Hot water connections. Water piped in yard and barn. Want house or vacant lot in Fresno. Will give extra good deal. Owner, 1298 Elmhurst. Phone 3581-J.

FOR EXCHANGE—$16,000. Forty acres muscats; implements, buildings, team. northeast of Fresno. Take clear property first payment. Submit what you have. We can trade it.
R. S. THOMPSON CO.
1149 J street. Phone 159

EXCHANGE—80 Acres near Watsonville; 60 a. bearing fruit; all buildings and equipment; ideal climate; encumbrance $7500; want improved ranch, Fresno, Kings or Tulare Cos. Owner, P. O. Box 8, Armona.

FOR SALE or Exchange—300 acres fine fruit and grain land; 200 acres under plow; fine stock ranch. Inquire owner, 151 Diana.

TRADE—1 Lot on S. E. corner of 5th and Lowe St., 40x137. Will trade for a 5 or 7-passenger car with good lights. Address Grant Combs, 210 N. Harris St., Hanford, Cal.

THIS IS THE TIME OF YEAR
To trade for a good close-in apartment house with 23 apartments nearly all rented. Most desirable location, well furnished, good lease, $200 per month net profit. Best linen, bedding and dishes to be found. Will take desirable house or lots in exchange, but must have at least $1000 in cash. Price $4000.
FRED B. FOX,
Phone 1275. Room 228 Cory Bldg.

WILL exchange house, painting, papering and tinting for auto. Box 738, Republican.

TO TRADE—Equity on two corner improved lots for a Ford. 2075 White Ave.

WILL exchange my small hotel, 14 rooms, grand location, good income. What have you? All clear. Will trade for a Ford. Box 946, Republican.

Kings County Real Estate

FOR SALE, BY OWNER
160 Acres good land; will make fine dairy and hog ranch; some alfalfa, balance barley stubble; all fenced and close fenced hog tight; 20 horsepower pumping plant, running water, well and windmill for house and stock; small house and barn, all implements, wagon and harness; 4 work horses, 2 colts ready to break, 4 cows fresh soon, 3 yearling calves, 12 brood sows, about 50 shoats; plenty hay and barley for feed and seed; place ready for fall work at no further expense. Owing to ill health if I can sell within next 30 days before fall work starts, will sell at about price of raw land; your own terms on deferred payments. If interested come see me. No agents, no commission. Take morning train Fresno, return in evening. A. J. Anslyn, owner, on place, 1½ miles west of Guernsey, Cal.

Osteopathic Physicians

DR. HARRY E. DOUGLASS, Osteopathic Physician, 518 Rowell Bldg. Phone 372.

DR. LEONA TAYLOR, 223 Rowell Bldg. Kirksville graduate. Phone 1427.

AUTOMOBILES

MAXWELL and Ford automobile owners! If we fail to locate the trouble it costs you nothing. Call Bigelow's Garage, 747 Fresno Street at Kearney Boulevard. Phone 2113.

1916 DORRIS, will trade for mortgage or contract up to $5,000 and pay cash difference. R. S. Thompson Co., 1149 J St.

5-PASSENGER Ford, fine condition, new wheels, shock absorbers. After Sunday, 2272 Kern.

SEE our September auto bargains. California Auto Co., 1233 Eye St.

FOUR and six cylinder Studebaker 1916 demonstrators, slightly used, for sale at reduced prices. Eliot E. Bradley, Eye corner Tuolumne.

PIONEER AUTO WRECKING CO.
Will pay highest cash price for your old auto in any condition; burned, discarded, running or not. Bring your auto in and be convinced. Will call everywhere if you phone or write to us.
Also parts and accessories for every auto in the valley for sale cheap.
300 Eye St. Phone 799.

FOR SALE—1916 Chandler Six, like new. Price right; terms to responsible parties. Phone 2970.

CARS for rent, $1.50 an hour, at Phelan's.

FOR SALE—Auburn "40" in good running order. Call Blackstone Garage. Phone 2475.

BEST grade of gasoline 17½c. Highest test distillate 9½c. Phelan's Garage.

BRUSH automobile truck, good condition, price cheap. 124 First St.

BEST grade of gasoline 17½c. Highest test distillate 9½c. Phelan's Garage.

FRESNO AUTO TRIMMING SHOP puts on "Never Leak" tops. Other automobile trimmings. 1914-16 Inyo St.

AUTOMOBILES

DON LEE
Used Car Department

We have the finest selection of good used cars that was ever displayed in this city under one roof.

Automobile buyers should see this display before they look at anything else, even new cars.

We will show where it is better business for you to buy a high grade used car than a new car at the same price!

Here you can get a car unquestionably good and unquestionably at the right price.

We have something really exceptional to offer.

We want you to see them.

DON LEE
Used Car Department
1425 Jay St. Phone 3226.

GOOD lot to trade for good machine. Call 309 Belmont.

VAN NESS GARAGE
Dobson & Christensen, Props.
Studebaker Six, seven passenger, electric lights; motor just overhauled; $390.
1912 Studebaker, 5-passenger, $150.
Marion delivery, $200.
Mitchell Six roadster, cheap.
Michigan, 5-passenger, perfect condition. See this. $425.
Cross country Rambler, cheap.
Cadillac speedster, some pick up; $225.
Two Winton Sixes, 7-pass., cheap.
1916 Ford roadster, used one month.
VAN NESS GARAGE
535 Van Ness Blvd.

FOR SALE—Kissell car and 1914 Chalmers. This is a good buy. Hughes Hotel Garage, 950 H St.

5-PASSENGER Ford, A1 condition, cheap; cash or terms. 2322 Kern.

WANT to exchange an A1 Jeffery truck, good as new, for a good roadster; capacity one ton. Address F. P. Griffith, Tulare, Cal. Phone 5383.

DODGE automobile, just like new; will sell at a sacrifice. This is an unusual opportunity. Phone 1189-J.

BEST BUY in town, 1913, 4-cylinder Reo, electric lights and starter, cheap for quick sale. Osen-McFarland Auto Co., 314 M St.

FOR SALE—Overland racer, first class shape, 4 new tires. One 5 passenger Overland, 1913, just overhauled. Herman Nielsen's Garage, E and Fresno Sts.

1913 Automobile, good condition, or will exchange for clear property. Phone 1238.

FOR SALE—Ford touring car. Looks and runs like a new car. Cheap for cash only. 2011 Tyler ave. Phone 29.

FAIR WEEK SPECIAL

Adams 2-ton (rebuilt)	$1000.00
Studebaker, 1-ton (like new)	$ 850.00
Commerce, ½-ton	$ 275.00
Overland delivery	$ 187.50
Chalmers 36; a dandy	$ 600.00
Pope roadster (good)	$ 400.00
Buick 37, roadster	$ 350.00
Maxwell speedster	$ 350.00
Oakland, 7-passenger	$ 300.00
Chevrolet (run 3 weeks)	$ 500.00
Ford, 5-passenger (1914)	$ 275.00

The above trucks and machines have been left with us to sell. Some exceptional values.
OSCAR PARLIER CO.
1347-49 Jay St. Phone 1204.

FRESNO AUTO WRECKING CO.
560 Eye St. Phone 3655

We always have the largest stock of parts to any machines, at most reasonable prices.
Bosch magnetos and other high grade makes at wholesale prices and absolutely guaranteed.
Guaranteed motors for pumping plants, etc.
Absolutely everything you may need for your machine, and at prices most reasonable.

If you have an old car to sell, come in and see us. Our constant demand for parts compels us to pay more than anyone. Try us.

FOR SALE—Ford roadster in A1 condition. Inquire L. W. Brown, Willys-Overland Co., 1361 Eye St.

ANNOUNCEMENT TO AUTOMOBILE OWNERS
The Hughes Hotel Garage, 950 H St., is now equipped to do all classes of machine and lathe work, also cylinder grinding; all work guaranteed; cars bought and sold. 950 H St.

BARGAINS IN USED CARS—Every kind to choose from. More cars wanted. Can't supply our trade as we sell on time. Free parking for sale cars. Transients kept 10c to 25c day. 760 J St. Tel. 2014.

FOR SALE—Dodge touring car; run three months; best of condition. A good buy for some one. J. P. Krug, 1363 Jay St.

1914 OVERLAND, condition guaranteed. 450. Lauritzen.

HAYNES, four passenger, good condition, Firestone rims, Master carburetor, Livingston radiator. Will make fast roadster; $300. Lauritzen Implement Co., corner H and Fresno Sts.

I HAVE one 1913 Ford for $225.
1914 Ford for $250; also 1914 Hupmobile, runs like a sewing machine, $450.
These are snaps. Come and see us.
B. M. PEACOCK, Case Garage

AUTO OWNERS TAKE NOTICE
We are in need of old autos, good or bad, to supply the large demand for parts; therefore we will pay more than anyone else.
We have for sale cheap, full floating Timken rear ends, transmissions, axles, wheels, Bosch magnetos, Splitdorf magnetos and barrel coils, springs, radiators, lamps; everything from a bolt to a whole car. Also motors for pumping plants and tractors.
We have the following bargains for sale. Cadillac, any style, good tires.
Marion truck with Stutz rear end, good tires.
Buick truck; can be cut down for racer.
Studebaker, 1913. Oakland, 1912.
We also loan money on old cars and motorcycles.
THE AUTO PARTS WRECKING CO.
740 Eye St. Phone 1655.

HAVE those brakes relined. Frank W. Hansen, 2047 Merced St. Phone 1513.

POSNER MOTOR SALES CO.
2325 Fresno St.

SNAP—$165.00—SNAP

Flanders "20," 5-pass., good running order. Would make good delivery wagon or stripped roadster. $165.00 takes it.

Model 22 Haynes 5-pass. Good mechanical condition and tires. Bargain.

POSNER MOTOR SALES CO.
2325 Fresno St.

FOR SALE—Studebaker 7-passenger in A1 condition. Will sell for terms to right party. Other good buys in second hand cars. Mission Garage, 1333 I St.

BUY your used car from responsible firm. No misrepresentation allowed. All cars guaranteed and price right. All kinds to choose from. Studebaker Garage.

AUTO tops re-covered, $9 and up; good mohair. 2116 Kern St.

2½-TON trailer, suitable for truck work, cheap. California Motor Service, 717 Eye St.

FOR SALE—5-passenger Cadillac automobile; splendid condition guaranteed. Fresno Fuel Co. Phone 299.

USED TIRES—38x4 tires and tubes in good condition. Other sizes. See F. B. Dickson, 1323 Eye St.

EAGLE EYE HARNESS SHOP—Auto and buggy tops, $9 up. 743 Eye.

FOR SALE—Model 43 Buick, 40-horse power; at a bargain. Call 760 Eye St.

YOU can afford to run Kelly-Springfield tires on the cheapest car. Ask anyone. J. C. Phelan.

HAVE that motor repaired. Frank W. Hansen, 2047 Merced St. Phone 1513.

AUTO OWNERS—Auto radiators repaired, rebuilt. Work guaranteed. 2116 Kern street.

FORD parts and Ford work, accommodation and courtesy; largest shop in California. J. C. Phelan.

THE BEST light car is a new Maxwell. The second best is a used Maxwell. We have two of them that are in prime shape, will outwear any car you could get for like money. J. C. Phelan.

FOR SALE—Miscellaneous

STAR portable well drilling rig, 15 h. p. steam engine, cable bits, etc. Can go 2,000 feet, extra derrick and bull wheel; $3,000 outfit. Will trade for clear property or cattle, mules or for $850 cash. J. A. Phillips, Allensworth, Calif.

A SNAP
Two lots on Second and Balch, one block from Recreation Park car line; cost $1200; owner lives in Paducah, Ky., and will sell for $550. Phone 2662 for information.

NOTICE
Big Sale Friday and Saturday
On used furniture; 500 articles to select from; a few of the items are extra specials that will be sold to the first that calls tomorrow morning or Saturday.

$50.00 dining table, 8 ft., round	$12.50
$20.00 dining table, square	$11.00
$ 1.65 wash tub	75c
$20.00 baby bed, spgs. and mattress	$11.00
$ 3.00 kitchen table	90c
$ 8.00 dining table, 5 ft., round	$ 3.50
$45.00 parlor set of 3 fine chairs	$11.50
$90.00 bedroom set, 6 pieces	$55.00
$25.00 refrigerator	$13.50
$ 6.00 rocker, oak, very heavy	$ 3.50
$15.00 dresser, oak, almost new	$ 9.00
$20.00 dresser, oak, large	$10.00
$15.00 dresser, oak, large	$ 9.50
$22.50 dresser, oak, large	$13.50
$36.00 golden oak dining table, with 4 chairs	$15.00
$50.00 dark oak dining table with 6 chairs	$31.00
$25.00 white chiffonier, almost new	$16.00
$27.50 dressing table, walnut	$17.50
$10.00 mahogany stand table	$ 5.00
$15.00 ladies' writing desk, mission	$ 9.00
$10.00 shaving stand with mirror	$ 6.50
$22.50 desk and book case combination	$15.00
$20.00 dressing table, very beautiful	$12.00
$27.00 buffet, oak with mirror	$12.50
$25.50 china closet, glass doors	$15.00
$ 4.50 rockers, different kinds	$ 2.50
$15.00 queen's comfort chair	$ 4.50
$20.00 office desk, same as new	$15.00
$14.00 trunk, large size	$ 7.75
$ 7.00 carving chair	$ 3.50
$20.00 80 yards burlap	$14.50
$11.00 library table	$ 7.00
$ 7.00 baby bed and spgs., all for	$ 2.50
$20.00 brass bed and springs	$15.00
$25.00 brass bed and springs	$12.50
$ 4.00 kitchen table	$ 2.50
$10.00 parlor chair, double sides	$ 3.25
$ 4.00 rug, 3x6 ft.	$ 2.25
$200.00 40 lodge or school chairs	$76.50
$ 7.00 kitchen cabinet	$ 4.00
$12.00 leatherette rocker	$ 6.00
$25.00 dining table, 4 chairs	$17.00
$ 3.00 stand table	90c
$ 7.00 stand table, oak	$ 3.50
$ 3.50 piano stool	$ 2.50
$ 9.00 bed and springs, all for	$ 4.50
$10.00 white mirror, French plate	$ 4.00
$ 8.00 ladies' shirt waist cabinet	$ 4.00
$150.00 worth of old rugs, all sizes, all, for	$25.00
$ 5.00 serving tray, Jap	$ 2.50
$10.00 pair portieres, large size	$ 3.50
$ 3.00 couch cover	$ 2.00
$ 2.00 chairs, all kinds	75c

Cut this out, bring it with you and get $1 off anything in this list. If you purchase 10 articles you get $10 and as many dollars off as you buy goods. We sell for cash; we have no delivery; only have special $1 off sales Fridays and Saturdays. That's why we give you this $1. These used goods are so much like new that half of the customers ask if they are new. There are hundreds of articles that we can not list, some of which will not be moved in until Saturday. Those who want goods of this kind should come at once as the goods will be snapped up quick at these prices. For this week we will give a $5 rocker with $25 purchase; $10 queen's comfort chairs with a $50 purchase and either a $60 Wheeler & Wilson sewing machine or a beautiful $25 desk and book case combination with first $100 purchase made in this two-day sale. Only few people can find 1920 Fresno St., but they certainly do get some bargains at
SANDERSON'S.

FOR SALE—100 feet floor show cases. C. O. Shuler Fixture Co., 949 L St.

PIANO for sale cheap. Call 2048 Los Angeles St. or Phone 3460-J.

WANTED to buy alfalfa hay in stack. Submit price and location. Clark Bros., 1822 Monterey St., Fresno.

ONE-HORSE wagon and buggy for sale cheap if taken at once. Phone 2419.

FOR SALE—Gyp, corn, rabbits, hens, ducks, good piano $25, also other things. W. C. Frank, Bullard Tract.

FOR SALE or Trade—One good accordeon, one mission rocker, 3 rabbits. Phone 4055-W.

FOR SALE—Laundry route and Ford before Oct. 1st. Phone 8234R5.

JOSEPHIAN Furniture Co., new and second hand furniture; prices reasonable. 848 I St.

JOSEPHIAN Furniture Co. Special prices on furniture and cook stoves. 848 I St.

FOR SALE—50,000 Thompson seedless rootings. Phone 1310. After 6 p. m. phone 8218R11.

VINEYARD Truck, 3 spring wagons, camp wagon. Reed's Blacksmith Shop, Elm ave.

DON'T be a sponge; sewing machines, while they last, $2.50. Coopers', 945 J.

FOR SALE—One mule tractor, 12-25 horsepower, and an Arbor power hay press for $550. Can be seen working near Island House, 7 miles northwest of Lemoore. Good prospect for work until Christmas. C. R. Page.

ONE No. 5 Simplex cream separator; good as new. 3530 Belmont Ave.

WALL PAPER
10,000 rolls, 10c, 15c, 25c, at 1920 Fresno St. Sanderson & Co.

ROOMING house, 44 rooms, doing good business, best location in city, cheap rent; best of reasons for selling. Box 945, Republican.

NOTICE—It will pay you to get our prices when buying or selling furniture and stoves. Fresno Furniture Co., 2232 Tulare. Phone 1965.

LAUNDRY route for sale or trade on terms with or without machine. Inquire Kidler's Laundry, Driver No. 1.

SECOND-HAND and new standard pipe at greatly reduced prices at Rosenberg's, 648 Eye St., Fresno. All kinds of pipe fittings.

PEACH wood for sale at $5.50 per cord; two tier 8x4, also 50 gallon empty wine barrels from 50c to $2 each. Empire Vineyard, 15 miles west of Fresno, six miles northeast of Kerman.

SECOND-HAND wagons, buggies, surreys, mowers and rakes. W. J. O'Neill Co., Fresno.

BARRELS for sale. 1527 Mariposa St.

SECOND-HAND WATER PIPE
Second-hand water pipe, with new threads and couplings. Write for SPECIAL PRICES. WE WILL BEAT THEM ALL. SHECTER PIPE WORKS, 304 Howard St., San Francisco, Cal.

FOR SALE—All sizes of second hand National cash registers, Dayton and Toledo scales. All sold on easy payments. C. O. Shuler Fixture Co., 949 L St.

PARK Furniture Store, 35 per cent discount. We buy, sell and exchange furniture and real estate. Furniture repaired. 1125 K. Phone 3414.

ANYONE contemplating purchasing a piano can save big money by investigating my certificate. Address Box 212, Republican.

WATER hose and Mason jars very reasonable at Rosenberg's, 648 I St.

WHITE enamel sinks, wash trays, lavatories, bath tubs, pipe, fittings and all plumbing material. Estimates furnished. R. A. Newman, plumber, 1327 Merced. Phone 873.

FRUIT jars, good as new, at reduced prices; also new and good second-hand standard pipes and fittings, all sizes and lengths. 625 Jay.

RED seed oats. J. B. Hill Co.

PEDDLER'S outfit, complete, for sale cheap; $90. Also 2-seated carriage and harness; good as new, $25. Yale Ave., 5 places west of Blackstone.

SOON we will move to our new location. Come now and buy your furniture and save 25c on the dollar. Sunshine Furniture Co., 545 Eye St. Phone 1215.

HAY press and buck rake for sale. Inquire Mission Garage, 1333 I St.

PATIGIAN FURNITURE CO., buys, sells, exchanges second hand furniture. 2027 Kern. Phone 4034.

FOR SALE—Moving picture show, complete at a bargain. Leaving town. Address "Show," Box 49, Republican.

EMPIRE FURN. CO., Shulman Bros. Highest prices paid for second-hand furniture. Also office furniture bought sold and exchanged. Phone 3669-W.

MEETING NOTICES

FRESNO LODGE No. 247, F. & A. M. Work in first degree tonight. Stated meetings second Friday in each month.

FRESNO LODGE No. 247, F. & A. M. Stated meetings second Friday in each month. Called meetings Fridays.

LAS PALMAS LODGE No. 366. Stated meetings third Thursdays each month. William Dick, W. M. Ray W. Baker, Sec.

NOTICE of meeting. Geo. A. Custer Circle, No. 15, Ladies of the Grand Army, meets every first and third Saturday of each month in I. O. O. F. hall on corner I and Merced Sts., at 1:30 p. m. Visiting members are always welcome. Clara Wakefield, President; Annie M. Lovell, Secretary.

DAUGHTERS OF VETERANS — Ida Saxton McKinley Tent No. 1, meets the first and third Monday evenings at 8 p. m., 150 Forsyth Bldg. Jane L. Zimmerman, president; Ollie Gibbons, secretary.

ATLANTA POST, G. A. R., meets the first and third Saturdays of each month at 2 p. m., at I. O. O. F. hall, corner Merced and I streets. All members in good standing invited. P. M. Morgan, Com.; J. F. Burns, Adjt.

CENTRAL HALL
Open for engagement by lodges or societies, or for occasional meetings of any kind.
For rates, etc., apply at Fresno Republican business office, corner Van Ness boulevard and Tulare street.

Business Opportunities

POOL ROOM license for sale cheap. 1428 Kern St.

WANTED—Partner in good paying business. Must have $200 to invest. Call 1428 Kern St.

PROSPECTOR will give 1-3 interest in valuable mineral location for $100 grub stake. Box 1005, Republican.

FOR SALE—Fruit and grocery store in business part of town. Will sacrifice for quick sale. Apply 1137 K St.

FOR SALE—Laundry route, new wet wash laundry, good opportunity for good solicitor who wants to build up trade; $75 cash. Phone 2056. Driver No. 1, Raisin City Wet Wash Co., Fresno, Cal.

REAL good buy. Will go east as soon as I sell. Nice new 5-room up-to-date bungalow, screened and curtained porch; brick foundation, cellar, nice lawn, best of plumbing; also a good paying grocery with nice living rooms, high plastered ceiling. Pays $1500 per year. Corner property, east front, 30 foot lots, good location, all fenced, 287 and 291 Mariposa Ave. Part cash, balance by month. I know you will like the property at the price. See owner, 2705 Washington Ave. Clyde Stovall.

FOR SALE—An apartment house, 26 rooms, close in, cheap. Call 2039 Mariposa. Phone 836.

FOR SALE—50,000 Thompson Seedless rootings. Phone 1310. After 6 p. m. phone 8218R11.

TO LEASE—One of the best automobile show rooms in Fresno. Apply J. D. Miller, Jr., 1420 I St.

LODGING house for sale; 1616 Eye St. Price reasonable. Cause, ill health.

ROOMING house, 56 rooms, rent only $100 per month, clearing big money. Other business requires my attention. Part cash or clear property and terms for balance. R. F. Stone, 1135 Jay St.

CENTRALLY located rooming house, large net income. Trade for clear property to $2500 first payment. Sell on easy terms. R. S. Thompson Co., 1149 J Street.

COMPELLED to leave Fresno, and offer a business that is paying $2500 per year net profit. If you have $1500 cash answer. Box 941, Republican.

FOR LEASE
A Bargain.
100-room class A hotel, new building; ready Oct. 15th. 50 per cent baths and shower baths; rent reasonable; in heart of business district, corner H and Tulare. Also two fine stores 20x90, one on corner, with basement, in Fresno, Cal. Write or apply J. Olender, 1635-37 Tulare St.

HOTEL in Fresno. Nets $200 per month. Good location; well furnished. Steam heated, hot and cold water in all rooms. Best buy in town. Will take $3,000 cash, balance monthly payments. Price $5,500. Call Hotel Roland, room 8.

FOR SALE—Machine shop fully equipped with up-to-date machinery for machine work and auto repairing; best small shop in valley doing big auto repair business. Box 870, Republican.

FOR SALE—Pool hall, 5 tables, cigar, soft drink stand, and barber shop included. Long lease. Reasonable. 1441 Tulare.

FOR SALE—Miscellaneous

SEWING MACHINES
Ladies, come at once if you want to get your choice. We have sewing machines in good order from $2.50 to $5; good drop-heads, $10; good new drop-heads, $15 up. U. S. Sewing Machine Co., 2532 Tulare St.

CALIFORNIA MOTOR SERVICE.
TWO 8-inch pumps at $15 per inch.
One centrifugal at $35, one centrifugal at $25.
Two fire extinguishers $10. One circular saw blades $6. One vertical centrifugal pump at a bargain.
120 H. P. Orchard Tractor cheap.
CALIFORNIA MOTOR SERVICE.
717 Eye St. Phone 1729.

HAND MADE ARTISTIC VIOLINS
Hand-made violins of my own manufacture, perfectly tuned and guaranteed to give perfect satisfaction. Prices very reasonable. Call for free trial at Benjamin's, 852 Eye St., Fresno, Cal.

TYPEWRITERS—All makes, at half prices, $5 down, $5 month.
F. W. STOCKTON,
Phone 969. 1301 "I" St., Cor. Merced.

DRIED beet pulp for dairy cows. Dorsey-Parker Co. Phone 277.

FOR SALE—Baling wire. J. B. Hill Co., Fresno.

20 H. P. ORCHARD tractor, cheap. California Motor Service, 717 Eye. Phone 1729.

NO. 1 baled hay of all kinds. Get our prices f. o. b. your station. Special rates on car loads. J. B. Hill Co., Fresno.

WALL PAPER
$100 Per room at 1920 Fresno St., Sanderson's.

FOR SALE—A sewing machine, new. Call mornings or evenings. 401 Glenn Ave.

A POWER hay press, good as new. If you are looking for a bargain, it will pay you to see me at once. Good terms or will trade for vacant lot. 1296 Elmhurst. Phone 3581-J.

ALFALFA hay for sale, in field, $8 ton. Stack, $9.50. Ten miles south, Elm avenue. S. Takeda.

50 TON baled barley hay. J. F. Pementel, West Belmont avenue.

FOR SALE—Buggy used 9 months; cost me $130; will sell today for $50. 528 O St.

HOUSEHOLD goods for sale. 1045 P St.

SEWING MACHINES
All makes repaired and guaranteed by first class machinist. U. S. Sewing Machine Co., 2532 Tulare St.

GAS engine, about 15 h. p.; cash. W. H. Honey, Reedley, Cal.

FOR SALE—$20; one 3 h. p. Simplicity engine. B. L. Sims, 1004 Fresno Ave. Phone 3265-J.

TRUNKS, bags, suit cases; large selection; most reasonable prices in town. Repairing done. Fresno Trunk Factory, 2238 Tulare. Phone 2253.

SECOND-HAND water pipe and screw casing, guaranteed good as new. All sizes. Write for prices. Weisbaum Pipe Works, 158 Eleventh St., San Francisco.

FOR SALE—5 h. p. electric motor and $150 Dayton scale cheap. Phone 1235.

WOOD, $3 tier. Blocks, 20c a sack. C. J. Krueger's Grocery, 1401 F St. Tel. 1718.

ATTORNEYS-AT-LAW

FRANCIS C. HUEBNER, Suite 17, Temple Bar Building. Attorney at Law, Patents.

Magazine Feature Section

"EVERYBODY LOVES A ROOKIE"

LIEUTENANT H.S. DELANEY, CLINTON, IOWA ~ CAPT. LEDGWIC, HIGHLAND PARK

MISS GRACE GETTYS, ST LOUIS

MRS WM. GRAVES, ST. LOUIS.

Young Women in Camp at Lake Geneva Accomplish More in Two Weeks Than Boys Do in Six Months.

BY JANE FRANCES WINN.

RIGHT-ABOUT, left, get in line there—in line—get—in—line—there, I say!" called out the drill officer in stentorian tones while the rookies followed directions. And so there was no doubt this was indeed the woman's rookie camp that burst into view from the deck of the steamer.

What women can do in wartime was being illustrated at the "rookie camp," as it is popularly called, otherwise the National Service School at Lake Geneva. Women learning to be soldiers without guns or ammunition, that they may make themselves useful to their men in case of war, proved, nevertheless, that they still are very feminine in every way.

We can scarcely conceive of a more beautiful spot for the encampment than that of the Northwestern Military School, on the banks of Lake Geneva, where the service school was at its height the last days of August and first of September. Under the spreading oaks, with the laughing lake in front, the brown tents were erected, and a sweet peace pervaded the whole place, quite out of keeping with the suggestion of war. And they were sweet, wholesome young women who took the course—young women, devoid of a great deal of the sentiment of the older generation. This was illustrated in what proved to be almost the first casus belli of the encampment.

Brig. Gen. Mrs. George A. McKinlock, commandant, one of the older women, whose son is an army officer, was taking part in a Red Cross lesson. One of the "bluejackets," several of whom were stationed on the grounds to make themselves useful, was being treated as a supposed wounded soldier in such a manner that Mrs. Kinlock burst into tears and declared that she could not stand such heart-breaking realism. She declared in an agitated tone of voice that she would resign before she would go through with it again. A much-garbled report of resignations was the result, and was sent out by some of the newspaper correspondents, but the Red Cross nurses apologized for making the lesson too realistic and the lady did not put her threat into execution.

* * *

EVERYBODY Loves a Rookie" was a tune the girls whistled through the camp to the tune of a popular song, but they had no means of knowing what place they occupied in the affections of the youths spending the summer on the shores of the lake, because no man was allowed within the encampment—that is to say, no man except those assigned by Secretary of the Navy Daniels to teach them wigwagging and other warlike arts.

Maj. Gen. Mrs. Frederick D. Countiss, commandant of the "regiment," was to be found every morning seated at her desk, receiving reports and ready for consultation with Brig. Gen. McKinlock and the staff officers, Brig. Gen. Mrs. Vylla Poe Wilson, chief of staff; Col. Adjt. Miss Lolita Ogden Armour, Colonel Inspector Mrs. H. B. Chapin, Col. Miss Ermina Carry, medical inspector, and the three army officers on the staff, who were Ensign C. L. Martin, United States Navy; Dr. Norman Sullivan, United States Navy, and Paymaster William Gower, United States Navy.

Maj. Gen. Countiss, marching briskly into her tent of a morning, was a picture of soldierly perfection, her khaki skirt exactly 16 inches from the ground all around, her tan shoes reaching half way to the knees, and tan stockings as neat and thin as could be. Her khaki blouse and dark blue tie and her campaign hat, with cord and tassel with the correct four creases in it, disposed at just the proper angle to show her brown hair low over her ears, made a charming picture. But even more charming was she with her babies, a little girl and boy, clinging to her dress when outside the company streets.

* * *

A TIRED-LOOKING woman, dressed in exactly the same kind of clothes, but with an entirely different effect, sank down on a stool in the administration tent.

"Miss S—— was sick all night," she said, "and I never slept a wink."

"Green apples?" asked Maj. Gen. Countiss, then continued:

"Well, I'll be darned if I have any pity for a girl that's fool enough to eat green apples. I didn't sleep myself: Fred was sick all night, and I'm tired holding his head every time he eats green corn, and every hour yesterday he drank a bottle of sarsaparilla. Men are the darnedest fools, sometimes."

Mrs. Countiss owns a beautiful home on the lake, and every evening after the work of the day was ended her husband came in his beautiful yacht and took her across the lake to their own home. Members of other wealthy Chicago families who have their homes on Lake Geneva took the preparedness cure, and there were a number of yachts anchored off the camp grounds.

Miss Grace Gettys and Mrs. Wm. Graves were the two St. Louis women in the encampment and Miss Delaney of Clinton, Ia., is connected with so many St. Louis families that she is well-known there. Miss Gettys was much grieved because her friends seemed to think that she had determined to become a Red Cross nurse.

"I'm just crazy about this camp," she said, "but why people cannot understand what a preparedness camp is, I cannot imagine."

Miss Gettys could tell just how to set a broken arm; in fact, she could place all the bandages on an arm that is not broken, just to show how well she could do the real thing in an emergency. She could pick up a wounded person and make all sorts of bandages, but that is only a small part of her education in preparedness. In fact, she was particularly good at wig-wagging. One morning they had an examination in reading the wig-wag signals and the class wrote nearly half a column of a newspaper article which was the lesson for the day. Miss Gettys' was one of the best.

Now, what would her St. Louis friends think to see dainty Miss Gettys scrubbing a floor? She did that every morning, scrubbing the floor of the tent with a broom dipped in water. She made the bed, placed the pail at just the right angle, folded the towels with just the right number of folds. The rookies had to be very particular, because if one thing was found out of order when the inspection officer came along the company was black-marked for it.

* * *

EVERY morning at 6 o'clock the bugle blew, and by the time it had given the second toot each girl had one shoe and stocking on. It was not that way at first, when the girls were more inclined to turn over for a little more slumber at the sound of the morning call.

There was no guard house, but Ensign Martin told them after the examination in wig-wagging that if they had been naval academy students some of them would have been placed in "durance vile" for giving up before the end of the examination, but, as a class, he congratulated them. He did not mince matters in his reports and ordered them to have their skirts lengthened or shortened, whenever they were reported as needing trimming.

There were six newspaper women in the camp. It was found necessary to censor some of the articles they sent out. One young woman reported to her paper that the officers smoked a great number of cigarettes and that large supplies were sent to them daily. Her paper was asked to recall her, but flatly refused to do so, and, in consequence, her reports were very strictly censored.

"Wait until it's over," one newspaper woman said to me, "and then we shall write without a censor."

Quite a number of the rookies amused themselves crocheting "wipes" for the Red Cross. To the uninitiated, these look like wash rags. Of the officers, and always was charming to her "subordinates" in the ranks. She limped noticeably, but that did not prevent her marching and taking part in inspection with the rest.

A wireless was established and then there was a great rivalry among the rookies to be the first to get off a wireless message.

Miss Armour was one of the most democratic but they are not.

An invitation to "mess" was much appreciated by favored guests. The rookies marched by companies and soon were seated at long tables in the basement of the new administration building, a great, imposing stone structure that is being erected for the Northwestern Military camp. The tables were covered with white oilcloth, in the center of each was a bouquet of flowers, flanked by a deep, granite-ware pan filled with potatoes, boiled and browned; big platters with breaded veal cutlets and other platters with spinach and egg; for dessert there was "Irish" pie and watermelon. Thick mugs were for milk poured from large pitchers.

Everything was cooked deliciously and there was plenty of it. The rookies waited on themselves. At the end of the meal the seats all were pushed back at a signal, and it was all done with one mighty scrape; then Ensign Martin read the report, handclapping indicating the approval of each item.

The officers of the day were four and two of them were stationed at the entrance.

"Do I have to salute you every time you pass?" asked a fair-haired officer, as Brig. Gen. Mrs. V. P. Wilson passed through the rope.

"You have to salute me every time you see me," said the officer; "but you need not always see me." And the rookie looked relieved to learn this perfectly correct way of evading a duty.

There was general inspection one day and Miss Gettys was among those who had spots on their dresses and had to spend the time of recreation getting rid of them. There were maids in the camp, but they only shampooed hair, shortened or lengthened skirts and work of that sort. All of the girls were not so well contented as they might have been. One tall, handsome girl, who was serving a turn as officer of the day, declared that she was going to leave the camp before the examination.

"I can't get used to the thousands of flies," she said. "The tents are full of them in the mornings; if it were not for this book," referring to "Science and Health," "I could not stand it at all, but I read this and it quiets me."

This encampment ended September 1st, but a new one was immediately begun. It is interesting to note the fact that very few of the rookies remained from one course to another.

* * *

MRS. WILLIAM GRAVES of St. Louis is going to try to have a future encampment in St. Louis. She thinks it would be an ideal place, drawing from the South and West.

"It is a great thing for the Middle West to have women take up such work," she said, "and I hope St. Louis will become interested in it."

If there should be war at any time these young women all would be ready to take their places at an emergency call, and in case of grave disasters, such as flood and fire, when military regulations would be unnecessary, they could do much to establish system and carry out instructions for the care of the wounded in a scientific manner.

Each afternoon lectures were given by experts, among them being such subjects as "Woman's Place in War and Peace," "Use of the X-Ray in Time of War," "Sanitary Field Notes," and "Efficient Woman and National Preparedness."

There were more than 100 in camp, this being somewhat less than the number expected. The infantile paralysis scare in Chicago is thought to have had its influence on the camp.

Many of the girls had expected crowds to come out from Chicago and near-by cities to see them in their smart soldier clothes. But it was found best to strictly forbid any strangers in the company's streets. The boat service in the afternoons did not permit many visitors to take advantage of the privilege of visiting the camp between 4:30 and 6, and, consequently, shut in as they were, many to the girls were glad when the course ended.

* * *

WHILE some of the rookies were married, they all appeared to be very young, and in many cases, not knowing whether or not married women would be admitted, a number registered in such a way that the fact of their marriage was not discovered until afterwards.

There was probably no more valuable lesson learned in camp than that of sanitation. In this connection great care was exercised in regard to clothing, drinking vessels and bath furniture.

It proved of no use to send boxes of candy to any person in the camp, for the girls were not permitted to eat it—neither were they allowed to have any pets. A small boy was the mascot; and he and the two other small boys who sold papers at the pier were the only creatures that might be petted without breach of discipline.

Dr. Sullivan, a noted surgeon, was a member of the staff and there was a regular corps of Red Cross nurses.

Ensign Martin was quoted on one occasion as saying that better results were attained by the girls in two weeks than in boys' training schools in six months, which is the opinion, he said, of all his brother officers.

In this connection it is interesting to note that at the weekly review, Mrs. Grayes' company—R Company—won high honors. Getting ready for the review was lots of fun and such scrubbing and rubbing and borrowing of hairpins had not been seen since camp opened. Mrs. Countiss polished her own shoes with face cream and then helped Lolita Armour polish hers, only to find that it spoiled the shoes and had to be rubbed off.

After three delightful days spent at the encampment the writer rode adieu to the pleasant scene as the bugle sounded "Retreat," and the soldiers, breaking ranks, rushed to their tents; and the smiling sky and the laughing lake seemed to whisper that "all was well" and never, never will the lessons they learned in this peaceful environment be put to the test of the horrors of war.

ADJUTANT ARMOUR

COMMANDANT COUNTISS

SCHOOL KIDS AND VALLEY TOWNS OWN THE CO. FAIR TODAY

Schools Close at Noon for Benefit of Pupils; Kerman Wins Prize for Best Booth

Reedley, Sanger and the rest of the San Joaquin valley had their innings at the Fresno District Fair yesterday, and today the school kids, Riverdale and Clovis, Kerman, Raisin City and Caruthers will have their turn. The citizens' reception committee will be on the job to meet the incoming automobile cravans from the various valley centers. Riverdale, Raisin City and Kerman will be welcomed at the southern gate of the city at Van Ness avenue and the state highway. Word comes from Raisin City that all loyal citizens are to assemble at the gateway at 10 o'clock. Clovis' caravan will be met at Fresno and Belmont avenues at 11 a. m. The delegations will be escorted through the business section of the city, and thence to the fair grounds.

All Fresno city schools will release their imprisoned pupils at noon today, for this is School day, and kids will run riot over the fair grounds. School children under 15 years of age will be admitted to the grounds free this afternoon. All over 14 and under 17 will be admitted for 25 cents. A special daylight fireworks display and tumbling acts from the Y. M. C. A. will make up a part of the special program. Ten thousand youngsters will form single file and serpentine through the fair grounds at 4:30. All kids on the grounds are supposed to take part. Riverdale, Clovis, Raisin City and Caruthers "horribles" will compete for a purse of $400.

For the benefit of the adults who will also attend the festivities this afternoon, there will be the usual racing card and vaudeville acts in front of the grand stand, in the afternoon with fireworks and dancing at night.

Wireless Invitation to Mayor Rolph

A wireless message was sent from the fair grounds yesterday to Mayor James Rolph, Jr., of San Francisco, via Mare Island naval wireless station. The telegram is as follows:

Fair Grounds, Sept. 27, 1916.
Mayor James Rolph, Jr., City Hall, San Francisco:—

Fresno County Civic Association' reception committee respectfully requests your presence at the Fresno District Fair on Saturday, September 30, California State and Governor's day, as an honorary referee in the California Raisin Classic automobile races.

H. WINGATE LAKE, Chairman.

The message was transmitted from the wireless station that the Fresno Radio Club has installed in the main pavilion, with H. C. Denny, vice president of the club, at the sending key. This exhibit has attracted universal attention, and has picked up messages from points over 2200 miles distant. Tuesday night a message was picked up giving orders to a destroyer off Lower California to proceed to search for a missing schooner near Cedros Island. The fair grounds station is in communication with Mare Island at 2:30, 4:30 and 8:30 p. m.

Make Awards To Valley Towns

Yesterday the judges were making final awards in the stock show, the floriculture and horticulture exhibits, and the valley town booths. Kerman won first premium for the best booth with a percentage of 90.58. Clovis was second, with 89.91. Sanger receiving 87.69 per cent, Selma 87.50 and Riverdale 86.80.

In the cattle judging, Mrs. M. A. Haupert of Buena Alta Farm, Modesto, took a first premium in the Holstein senior yearling division with Riverview Bracelet Brett. The winner was up against hard competition in her class, meeting the prize winners of the Helm and Morris herds, but came through with flying colors. Mrs. Haupert had but two entries in the stock exhibit.

Baby Show in Full Swing

The baby show was in full swing yesterday, and today the final awards will be made, and the famous red-headed babies' contest will come off. Yesterday a notable entry was two sets of twins, a boy and a girl in each pair, and all belonging to the same family. Mrs. J. A. Beyer of this city is the mother of this happy throng. One pair is 29 months old and the others are three years old.

Physicians acting as judges yesterday afternoon were Dr. Kenneth J. Stanford, Dr. A. E. Skoonberg, Dr. C. O. Mitchell, Dr. G. L. Long and Dr. P. A. Tobin.

A blind, and almost totally deaf old man sits before the main pavilion each day and manufactures baskets for sale to the crowds. Every day finds him at his post, and every day finds his load of baskets lightened and his pockets made a bit heavier by kind-hearted pleasure-seekers at the fair.

Reedley and Sanger Hold Floor

Reedley and Sanger held the floor for the day. Crowds of valley residents came on the morning train and led by the white-uniformed Reedley band, took possession of the city. The Reedley Boy Scouts opened the program of special events with a drill under the direction of Scout Master James L. Besaw, disbanding in front of the Reedley booth in the Horticultural building by vociferously shouting the Boy Scout yell. Later in the afternoon the Reedley Horribles took the stage. Coquettish Sun-Maids threw raisins to the crowds, and the Horrible Band emitted horrible sounds. At another interval in the racing program the clowns and "ladies" from Sanger came into view, and made life horrible for the occupants of the grandstand by their horrible band music.

The outpost soldiers are evidently getting some of the kinks out of their legs and arms by continued setting-up exercises, and gaining facility in the tent-pitching contest. Yesterday afternoon team No. 4 again won the event and in doing so made the best time so far. The team ran 25 yards, unpacked, set up their tent, packed up their rolls again and ran back, all in two minutes flat, five seconds under the former record time.

Central Colony Resident Hurt

W. B. Bannister, a resident of Central Colony, was kicked by a mule at the fair grounds Wednesday evening and was treated by Dr. John A. Morgan for a bad scalp wound. This is the first and only accident that has occurred at the fair.

Will Take Movies Tomorrow

Tomorrow the big fair reaches its final climax with the automobile classics. Governor Johnson, and the valley editors as the chief attractions of the day. Sig Levy, director of exploitation for the Fresno District Fair, received word yesterday that the national moving picture weeklies will have representatives on the grounds to take the fair scenes and the automobile races. Pathe Weekly, Mutual Weekly, Hearst-Vitagraph, Selig-Tribune and Universal will be represented.

Joe Mattingly to Fly Today.

Joe Mattingly is all ready to take to the air again. A new propeller for his Glenn Martin military tractor arrived last night, and will be installed this morning. The fair aviator will take up a passenger this afternoon. Mrs. D. S. Ledbetter of this city having volunteered to make the flight. This is the first time that Mrs. Ledbetter has ever made an aeroplane flight, and it is believed that she is the first woman in Fresno to brave the air. In order that the school children may see the flight, Aviator Mattingly has set the time of his ascension at 2:30 p. m.

$500.00 REWARD
For information leading to the arrest and conviction of party or parties causing the destruction of my bees.
N. W. BOSTICK.
(Advertisement.)

Saloonmen Deceived as to Sobriety of Fair's Advertiser

William Broderick, a movie character, was imported to Fresno to help entertain the multitudes in daily attendance at the Fresno District Fair. Yesterday morning he was almost arrested at J and Fresno streets. The police were called by Bert Walcott, a local saloonman, to take care of the aged man, who appeared to be in a condition of helplessness.

The police arrived on the scene promptly, and Broderick, who was dressed as no farmer is ever dressed in these days, was interrupted in his gyrations across the street. Broderick quickly convinced the police that he was not as inebriated as he might have appeared to the saloon man, but was simply trying to attract the attention of the passersby to the fair.

Lieutenant F. T. Miner of the Fresno fire department, a witness to the entire incident, explained the situation to the police. Walcott was dumbfounded when he learned of the hoax.

REPUBLICANS PLAN ACTIVE CAMPAIGN

Pledge Support to Entire National and State Ticket —To Open Quarters

The executive committee of the Republican county central committee of Fresno county met last evening to outline its work of the campaign. The name of A. G. Sekimian was added to the committee. The committee arranged to make a vigorous campaign in behalf of each of the Republican candidates from Charles E. Hughes down, and passed the following resolution:

Resolved, That the executive committee of the Republican county central committee of Fresno county hereby pledges its aggressive support of every nominee on the Republican ticket in this presidential year from Charles E. Hughes, national standard bearer, all the way through the ticket, and this committee dedicates itself to a thorough, systematic campaign for the success of each and every candidate throughout Fresno county.

The committee is making arrangements to co-operate with Governor Johnson, candidate for the United States Senate in this state, and with W. W. Phillips, candidate for Congress, in Fresno county. An informal luncheon will be held this noon in the Sequoia, when a further discussion of the general campaign plan will be held.

Chase Osborn, Jr., and George Cosgrave were appointed at the meeting last night as a committee of two to obtain permanent headquarters.

COURT DECLARES JOHNSON WINS RECOUNT

Final Recount of Votes Puts Him 16 Ahead of J. H. Burnett

Pencil Marked Ballots Are Not Counted by Either Side

Supervisor Johnson was declared to have been re-elected by Judge H. Z. Austin of the Superior Court yesterday morning, following the completion of the recount of votes cast at the August primaries demanded by J. H. Burnett, who was Johnson's opposing candidate. Instead of winning by eleven votes, as the official count showed, Supervisor Johnson was declared a winner by sixteen votes, following the completion of the tally and recount yesterday morning.

Superior Judge H. Z. Austin signed the order giving judgment to the contestant, (J. B. Johnson.) The result of the recount gave Johnson 1357 votes and Burnett 1341.

The first motion of the day was made by Attorney Honestell, representing J. H. Burnett, who asked that the votes of the thirtieth precinct be counted. These votes were not counted on Wednesday, objection being made by Attorneys Sutherland and Ewing that as the votes were not all present in court they should not be considered. It was found that six of the votes cast in this precinct were missing. The thirtieth gave Burnett 54 and Johnson 50 votes, according to the original returns.

Judge Austin ruled that the votes of the thirtieth precinct should be counted. The count was made, and resulted in Burnett getting 50 votes and Johnson 48 votes. This cut Johnson's lead from 18 to 16. When this announcement of the tally was made, no effort was made by the Burnett faction to demand a ruling and count on the pencil-marked ballots, 36 in number, which were not counted on Wednesday. Both sides stipulated on Wednesday that the pencilled ballots should be set aside for further consideration.

Following a consultation between counsel on both sides, it was decided that there was no necessity for a count being made of the pencil-marked ballots. By a ruling of the Supreme Court last February, pencil-marked ballots were declared illegal. Of these 36 pencil-marked ballots, 21 were marked for Johnson and 15 for Burnett. Attorney Ewing, one of four attorneys engaged by Johnson, told the court that there was no need to argue about the pencil-marked ballots, as his client had established his right to be declared the winner. Ewing then made a motion that Supervisor Johnson be declared elected.

There was no opposition to this motion on behalf of Burnett by his counsel and the order was made.

Last evening, Supervisor Johnson when asked for a statement regarding the matter, said that he felt that the recount better than anything else established the fact that he was really elected by the voters.

J. H. Burnett left for San Francisco yesterday and could not be reached.

Burden of Oblivion to Be Lifted From Santa Clara Prune

The lowly prune is the latest fruit to be lifted from the depths of oblivion. Like its small cousin, the raisin, of its big, though distant relative, the orange, prunes are to be exploited and their merit advertised from coast to coast. The fruit calendar is to have another addition, Prune Week.

Advices were received by the Fresno Chamber of Commerce yesterday from the headquarters of the California Prune Festival Association, making known that he seven days preceding Christmas shall hereafter be known as Prune Festival Week and that the giving of prunes for Christmas presents shall now become a custom in the land. The notice stated that the leading express companies had agreed to ship five-pound tins of prunes for a very nominal fee, one that would permit the sale of the tins and their shipment to any United States point for the price of $1.

The headquarters of the association is in San Jose, the hub of the prune circle. What the raisin means to Fresno, the prune means to the Santa Clara farmer, and the success that has attended the Raisin Day festivals here has led the prune raiser to imitate the scheme.

PHONE MAN SAYS VALLEY'S BOOMING

A. E. Baeber, general advertising manager for the Pacific Telephone and Telegraph Company, who recently completed a tour of the eastern states for the company, registered at the Hotel Sequoia last night. Baeber is here to take charge of the issue of the new telephone directory.

"I find conditions here wonderful," said Baeber. "Everything is booming in the east as well, but in the San Joaquin and the Sacramento valleys I find exceptionally prosperous times."

OLDFIELD HERE FOR AUTO RACES

Barney Oldfield, one time peer of automobile racers, arrived in Fresno yesterday with Mrs. Oldfield. They are guests of the Hotel Fresno.

Accompanying the Oldfields are Mr. and Mrs. R. C. Durant, the former also well known in auto racing circles. Both he and Oldfield are here to participate in the Saturday afternoon fair races and will commence immediately to tune up their cars and take preliminary spins around the track, to familiarize themselves with the course.

FRESNO PATIENT DIES IN STOCKTON

O. M. Barnes, who was committed to the asylum at Stockton a few days ago, died there yesterday, according to word received last night by Sheriff Thorwaldson. Barnes came to Fresno a few months ago from Foster county, Tennessee, for his health. Sheriff Thorwaldson late last night received word from Barnes' brother, C. T. Barnes, of Memphis, requesting that the body be shipped to that city.

Half Holiday Today for School Children and Free Fair Cards

Notice of a half holiday Friday afternoon with the privilege of free admission to the District Fair grounds, was given to the school children of Fresno yesterday. The fair association, through Superintendent of Schools C. C. Starr, issued an invitation to all pupils of the public schools and the State Normal to be their guests during the afternoon. The invitation is extended only to children under the age of 14 years, though between 14 and 17 years of age are to be admitted on a half-fare scale.

UNCLE SAM HAS JOBS FOR MANY

The United States Civil Service Commission announces that competitive examinations will be held next month for gardener, $720 a year; field agent, $1608 a year; assistant marketing inspector, $1500 to $3000 a year; fibre inspector, $2500 a year; lumber inspector, $2500 a year and stenographer, $900 to $1000 a year.

FORMER FRESNAN DIES IN MODESTO

H. W. Wilbur, formerly a resident of this city, died suddenly in Modesto last night, according to report received in this city. Wilbur came to Fresno between twenty and twenty-five years ago and formed a partnership with J. H. McKay in the livery business. Notice of funeral will be made later.

FORMER FRESNAN IS DEAD IN EAST

Word was received yesterday of the death in Yellowstone Park of Harry Dicks, Spanish War veteran and former member of the Fresno fire department. Dicks was a member of the local camp of Spanish War Veterans. He will be buried by the camp of Spanish War Veterans at Fort Yellowstone. The members of the Fresno fire department sent a floral piece.

ASSOCIATED IS AFTER DAMAGES

The California Associated Raisin Company yesterday brought suit against George Norovian for $2000 damages. The complaint says that Norovian unlawfully took possession of a consignment of Thompson seedless raisins in Tulare and brought them to Fresno. The seizure alleged in the complaint took place December 27.

Be Sure to See Our Implement and Stove Display at the Fair

This is SURPRISE SALE DAY at Kutner's.

Surprise Sale Day Feature---Women's and Misses' Fall Coats $8.50

—Coats of good winter coating in gray—green—or brown mixture. Coats are made the new, below-the-knee length—with rever collar of self material and loose, full lines—These are remarkable values, at $8.50.

Surprise Sale Day Specials

—Hemstitched lawn handkerchiefs, 2c.
—Women's 25c black or white lisle thread hose, 19c.
—Men's 25c black lisle sox, 19c pair.
—Women's bungalow aprons, 45c each.
—Women's $1.50 and $2.00 Fownes real kid gloves—in all sizes—some slightly damaged—others soiled—Price 80c pair. All sizes.

Women's Hats---Special for Surprise Sale at $2.95

—Very latest models in women's trimmed hats for autumn wear—Among the group are some prettily trimmed medium size, velvet sailors—trimmed with wings and smart bands. Tricornes and small, fancy shapes with dainty touch of trimming.

Extra Specials in Shoes for Surprise Sale Day

—Some extra special shoe values in Fresno's greatest shoe sale.

—Men's Blucher Oxfords, gunmetal and patent colt—medium pointed toes—Original retail value $4.50 now $2.95 pair.
—Children's $2.00 patent colt Blucher lace shoes, sizes 5 to 2—Price 98c.
—Children's hi-cut tan Russian calf patent calf and gunmetal button boots, 8 1-2 to 1—$3 values for $1.98.
—Men's Patent Colt button shoes—receding toe, welt soles,— $4.50 values for $2.48.
—Big girls' low heel, patent colt shoes. Lace—extension soles—$3.00 values for $1.48.
—Women's Patent colt Blucher Oxfords, welt soles, Cuban heels—$4.00 values for $1.98.
—Men's tan, Russian Calf and vici kid Blucher Oxfords—sizes 6 to 10—$4.50 values for $2.48.
—Men's $3.50 tan and black calf ranch shoes—welt soles—special sale price $2.98.

Extra! Extra!

—This morning—Another big sale of fancy baskets, importers' samples—at very low prices—Also special sale of beautifully framed Art Pictures — (Novelty Goods Dept).

Collapsible Lunch Boxes

—Thoroughly waterproof folding pocket lunch boxes. A great convenience and pronounced by all to be the best—Price 25c each. See them in our crockery department.

Out Size Wirthmors

—Good news for women who take a large size waist—We have just received a shipment of the famous Wirthmor Waists, in sizes 48, 50 and 52, to sell at $1.00 each. All new autumn styles.

Our Grocery Department

—Is a big saving factor between you and high prices. Give it a trial this coming month. Charge accounts opened up with responsible people.

Domestic Surprise Extras

—Window Shades—6-ft. long; good spring rollers; all complete for 35c each.
—Hand Towels—neatly hemmed border of red. Very special at 75c dozen.

Kutner's

Groceries

Medium Size Salt Mackerel.... 10c each
Eagle Brand Milk 15c can
Minced Clams.... 10c can
$1.15 Dozen.
New Post Toasties 3 pkgs. 25c

Phone 3700

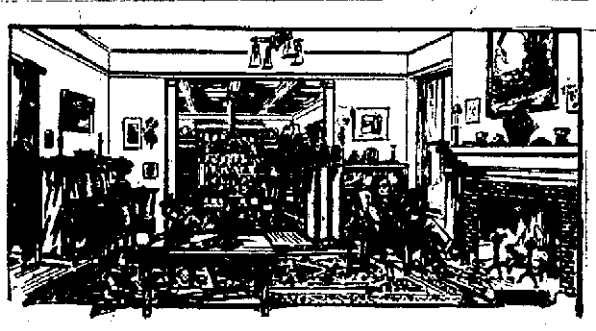

Another New Shipment of
Whittall Wilton Rugs

Just received, wonderful reproductions of celebrated Oriental designs, in all the correct colors for living rooms, dining rooms, libraries. The largest stock of rugs of all grades in the Valley. See us before investing.

Fresno's Oldest Furniture House
WORMSER FURNITURE COMPANY

We Can Secure Legal Investments

If you name us as your Executor and Trustee we can at all times find legal investments for your Estate. We have the facilities to do this. An individual executor frequently cannot do so for a long time, and in the meantime your Estate is out of the income. May we talk these matters over with you?

Bank & Trust Company of Central California
FRESNO, CAL.
Commercial Savings Trust

Aeolian Player Piano
$420
Electrically Operated $520

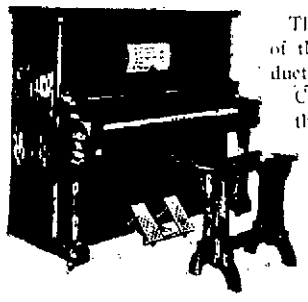

This instrument is one of the most notable productions of the Aeolian Company, makers of the famous Pianola. Its player action is designed and constructed by the greatest player experts in the world. The piano is of excellent quality, possessing a full, rich, and sonorous tone; a touch of utmost evenness and delicacy.

There is no need to consider a cheap and unknown instrument when an Aeolian Player is within your reach—there is no need for your home to be without music when such an excellent instrument may be had on our easy terms.

Two styles—$420 and $475. Electrically operated, $520 and $575. Your present Piano accepted as part payment. Convenient terms on the balance if desired.

Sherman, Clay & Co.
PIANOLA PIANOS VICTROLAS AND RECORDS
STEINWAY, WEBER AND OTHER PIANOS
Corner J and Merced Streets, Fresno

You will have no regrets in coming to us for glasses.
We make our work a lasting satisfaction to you.

J. M. Crawford & Co.
OPTOMETRISTS
GRIFFITH-McKENZIE BLDG.
1119 J Street
"The Scientific Glass Shop"

Oregon Grown Onion Sets

Quality Exceptionally Good

HOBBS-PARSONS CO.
Retail SEEDS Wholesale
COR. H AND TULARE STS.